Sales - Apartment - La Cala de Mijas

339.000€

La Cala de Mijas **Apartment**

Community: 1,440 EUR / year **IBI: 350 EUR / year**

 **2**  **1**  **72 m2**

NEW PRICE. OFFERS INVITED! BEAUTIFULLY RENOVATED APARTMENT CLOSE TO THE BEACH AND LA CALA DE MIJAS A stylish, fully renovated apartment in a fantastic location, just a few minutes walk from the beach! Renovated to a high standard in 2024, this lovely home combines contemporary design, quality materials and comfort throughout. The bright open-plan living and dining area features a beautiful premium Schmidt kitchen, complemented by quality furnishings and appliances. With new electrics, plumbing and finishes throughout, everything has been carefully considered to create a home that is ready to enjoy. The private terrace offers a lovely space to relax, while the well-maintained community also benefits from a communal swimming pool. The location offers the best of both convenience and coastal living: the beach is just 5 minutes away on foot, Mercadona approximately 8 minutes, and the charming centre of La Cala de Mijas is around 15–20 minutes away on foot or just 5 minutes by car. PROPERTY HIGHLIGHTS - 2 bedrooms - 1 bathroom - High-standard renovation completed in 2024 - Premium Schmidt kitchen - Quality furniture and appliances included - Bright open-plan living and dining area - Private terrace - Communal swimming pool - First floor, with only a few steps and no lift - Beach, shops and everyday amenities within walking distance Whether you're looking for a permanent home or a holiday retreat on the Costa del Sol, this is a wonderful opportunity to enjoy a beautifully renovated property close to the beach. NEW PRICE □339,000 – OFFERS WELCOME!

Setting
- ✔ Close To Golf
- ✔ Close To Shops
- ✔ Close To Sea
- ✔ Close To Schools

Orientation
- ✔ South East Orientation

Condition
- ✔ Excellent Condition
- ✔ Recently Renovated

Pool
- ✔ Communal Pool

Climate Control
- ✔ Air Conditioning

Views
- ✔ Garden Views
- ✔ Pool Views

Features
- ✔ Covered Terrace
- ✔ Fitted Wardrobes
- ✔ Near Transport
- ✔ Private Terrace

Kitchen
- ✔ Kitchen-Lounge

Garden
- ✔ Communal Garden








2026































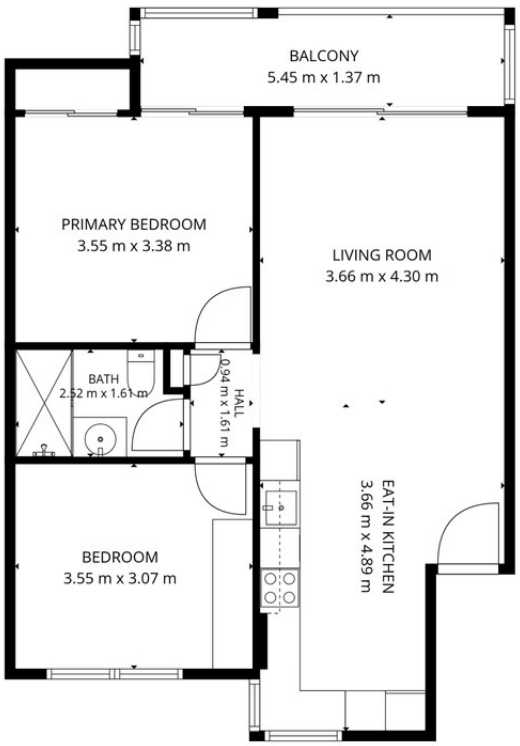

TOTAL: 62 m2
1st floor: 62 m2
EXCLUDED AREAS: BALCONY: 7 m2, WALLS: 6 m2

FLOOR PLAN CREATED BY CUBICASA APP. MEASUREMENTS DEEMED HIGHLY RELIABLE BUT NOT GUARANTEED.