Sales - Apartment - Torrequebrada

336.000€

Torrequebrada **Apartment**

2 **1** **92 m2**

Middle Floor Apartment, Torrequebrada, Costa del Sol. 2 Bedrooms, 1 Bathroom, Built 92 m². Condition : Good. Pool : Communal. Climate Control : Central Heating. Views : Sea. Features : Lift, Wood Flooring. Furniture : Fully Furnished. Garden : Private. Parking : Garage. Utilities : Drinkable Water.

Condition
✔ Good Condition

Pool
✔ Communal Pool

Climate Control
✔ Central Heating

Views
✔ Sea Views

Features
✔ Lift
✔ Wood Flooring

Furniture
✔ Fully Furnished

Garden
✔ Private Garden

Parking
✔ Garage

Utilities
✔ Drinkable Water









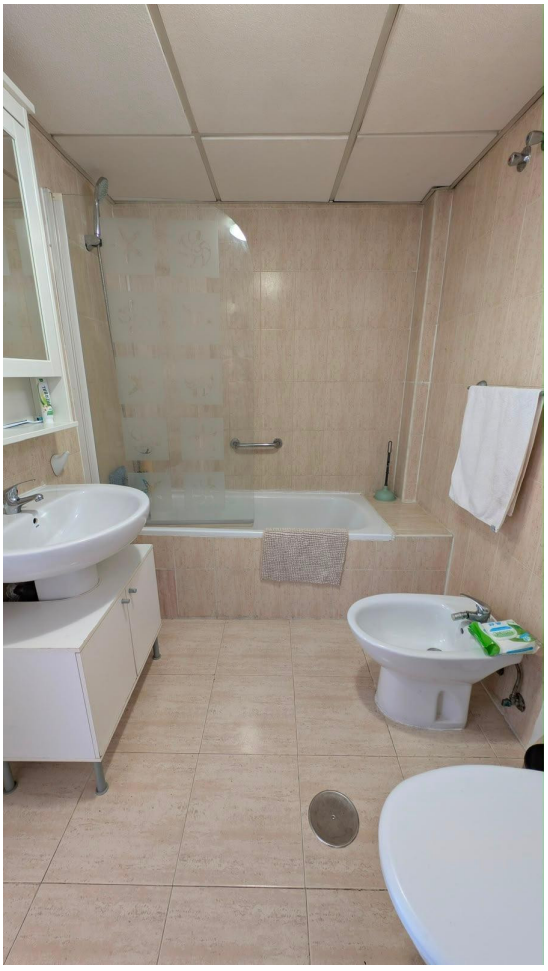

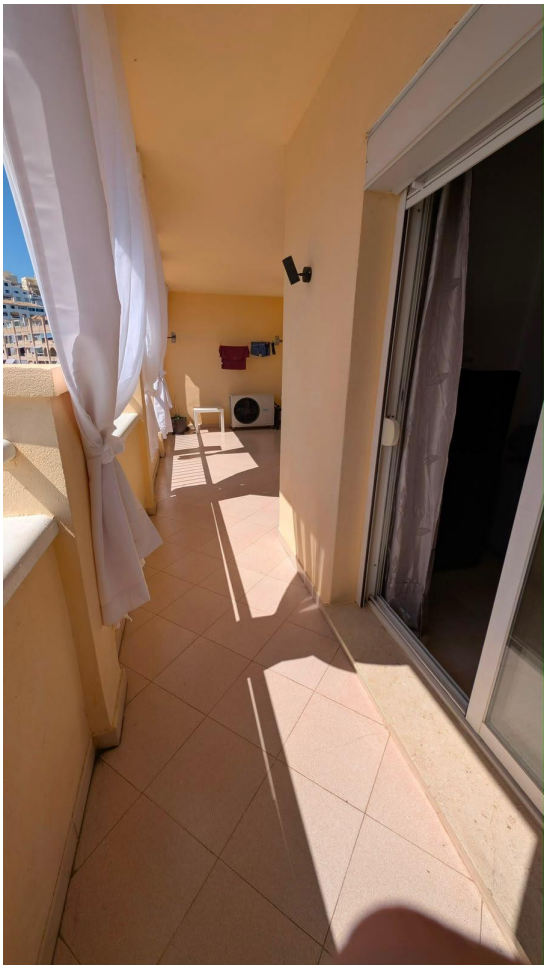








FLAMASUR
Telfs. Móvil:
flamasur@hotmail.com
GOLF BEACH
BLOQUE Nº2

