Sales - Apartment - La Quinta

899.000€

La Quinta **Apartment**

Community: 1,800 EUR / year

 **2**  **2**  **96 m2**

Spectacular corner penthouse in La Quinta, with 2 bedrooms and 2 bathrooms, designed to offer maximum comfort and let you enjoy the Costa del Sol lifestyle. It features a spacious terrace and a stunning private solarium from which you can enjoy magnificent views of the sea, the mountains, the golf course, and the lake. The home has been renovated with high-quality materials and features Airzone climate control with a heat pump, elegant large-format porcelain tile floors, and a modern open-concept kitchen—fully equipped and connected to the terrace, where you'll find a fantastic barbecue area for enjoying the outdoors. The solarium is the perfect place to relax in complete privacy during the day or share pleasant evenings around an outdoor fireplace on cooler nights. Located just a few minutes' walk from the exclusive Westin La Quinta Hotel, the La Quinta Golf & Spa course, and all its amenities, this penthouse is an excellent choice both as a vacation home and as an investment. The complex features a communal pool and includes a separate storage unit.

Setting
- ✔ Close To Golf

Pool
- ✔ Communal Pool

Climate Control
- ✔ Air Conditioning

Views
- ✔ Sea Views
- ✔ Mountain Views
- ✔ Golf Views
- ✔ Panoramic Views

Features
- ✔ Private Terrace
- ✔ Storage Room

Garden
- ✔ Communal Garden

Parking
- ✔ Private Parking















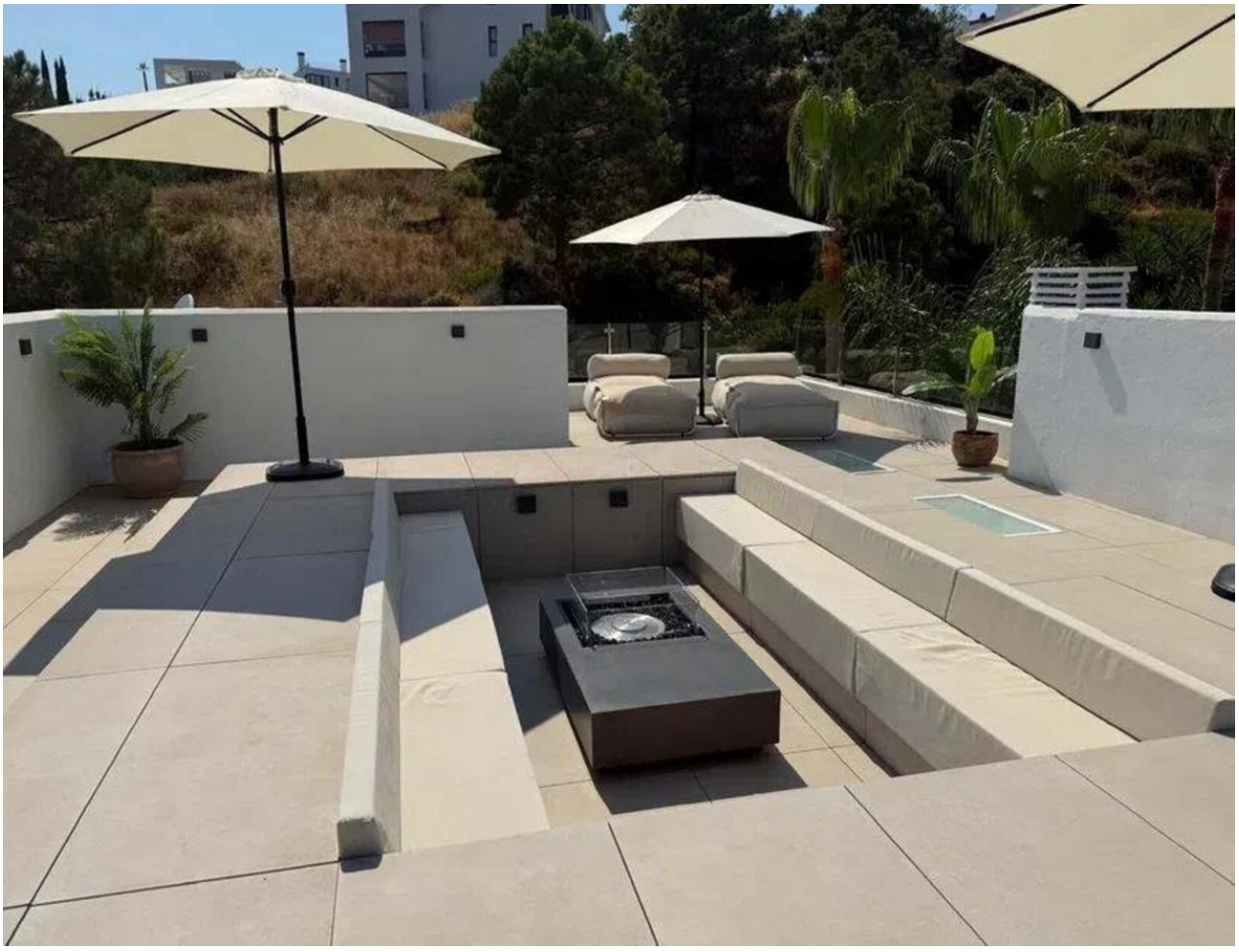

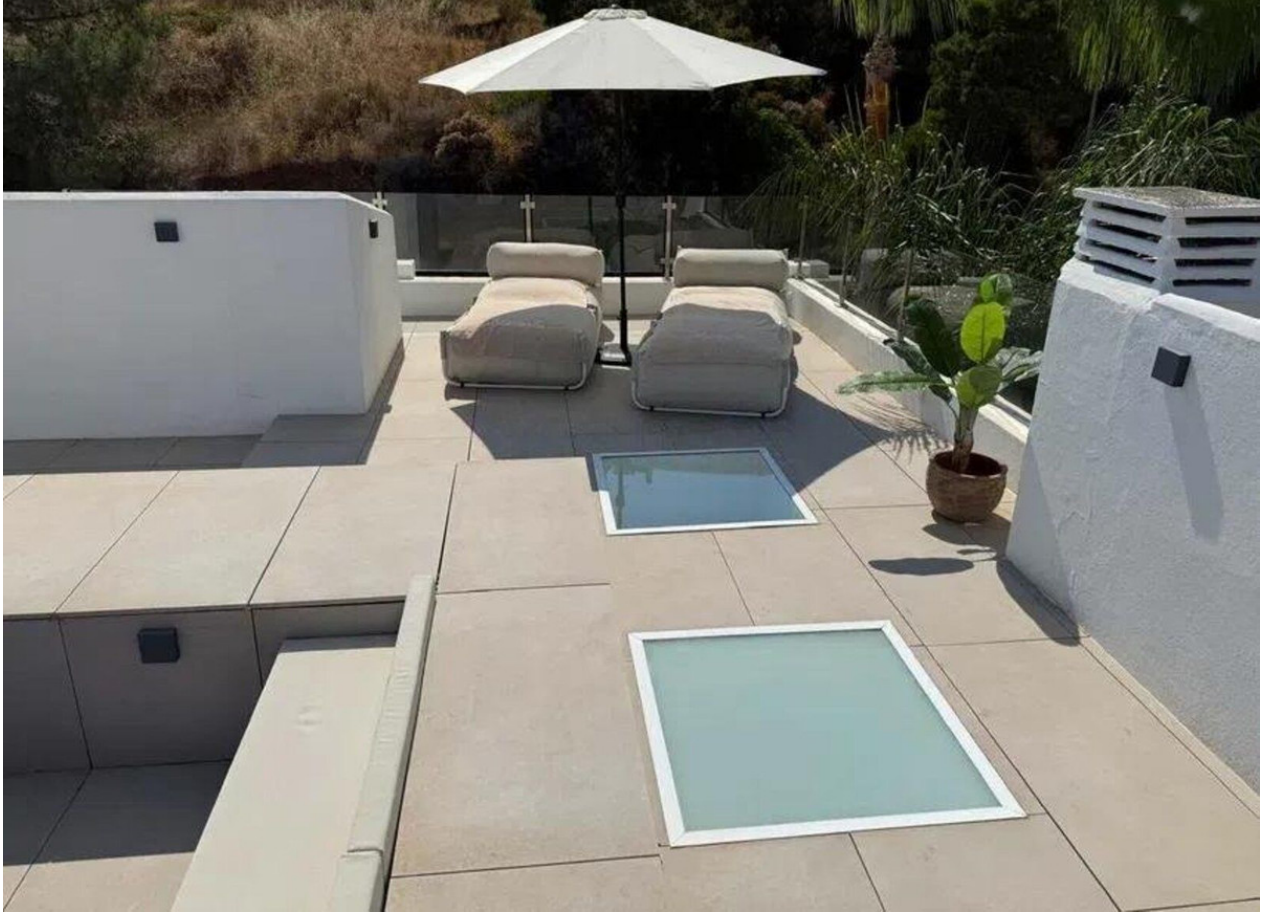

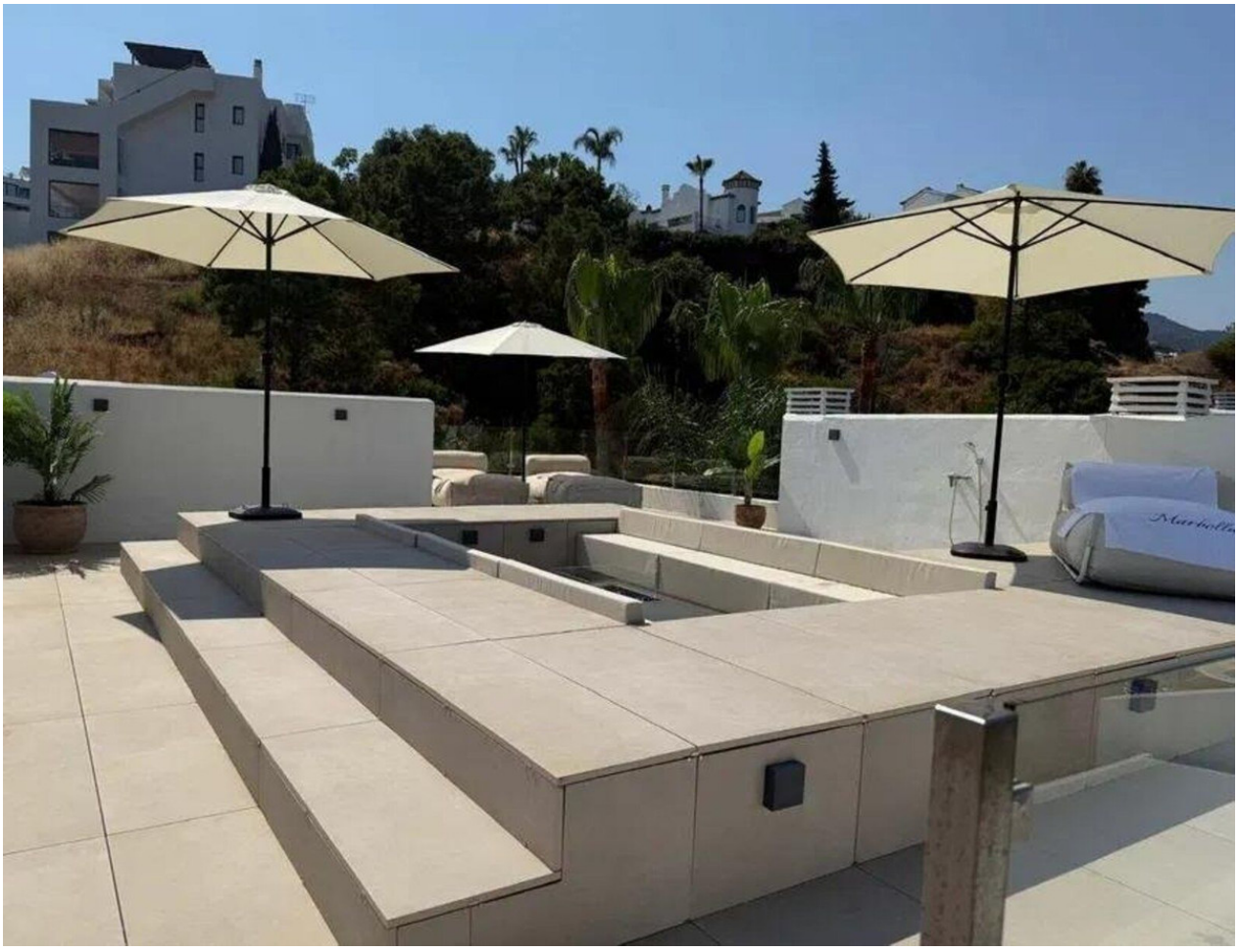

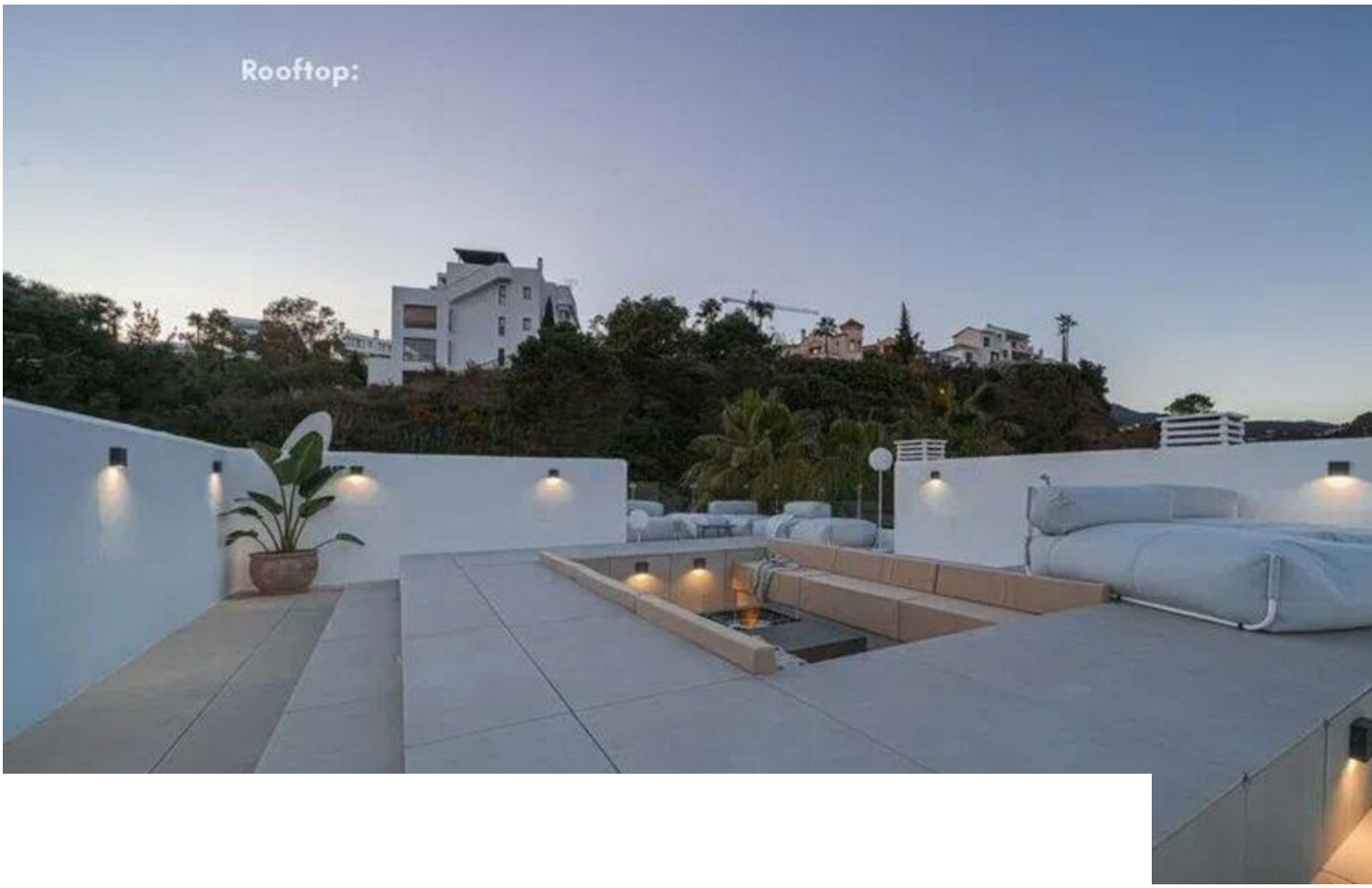
Rooftop:




Living Area:

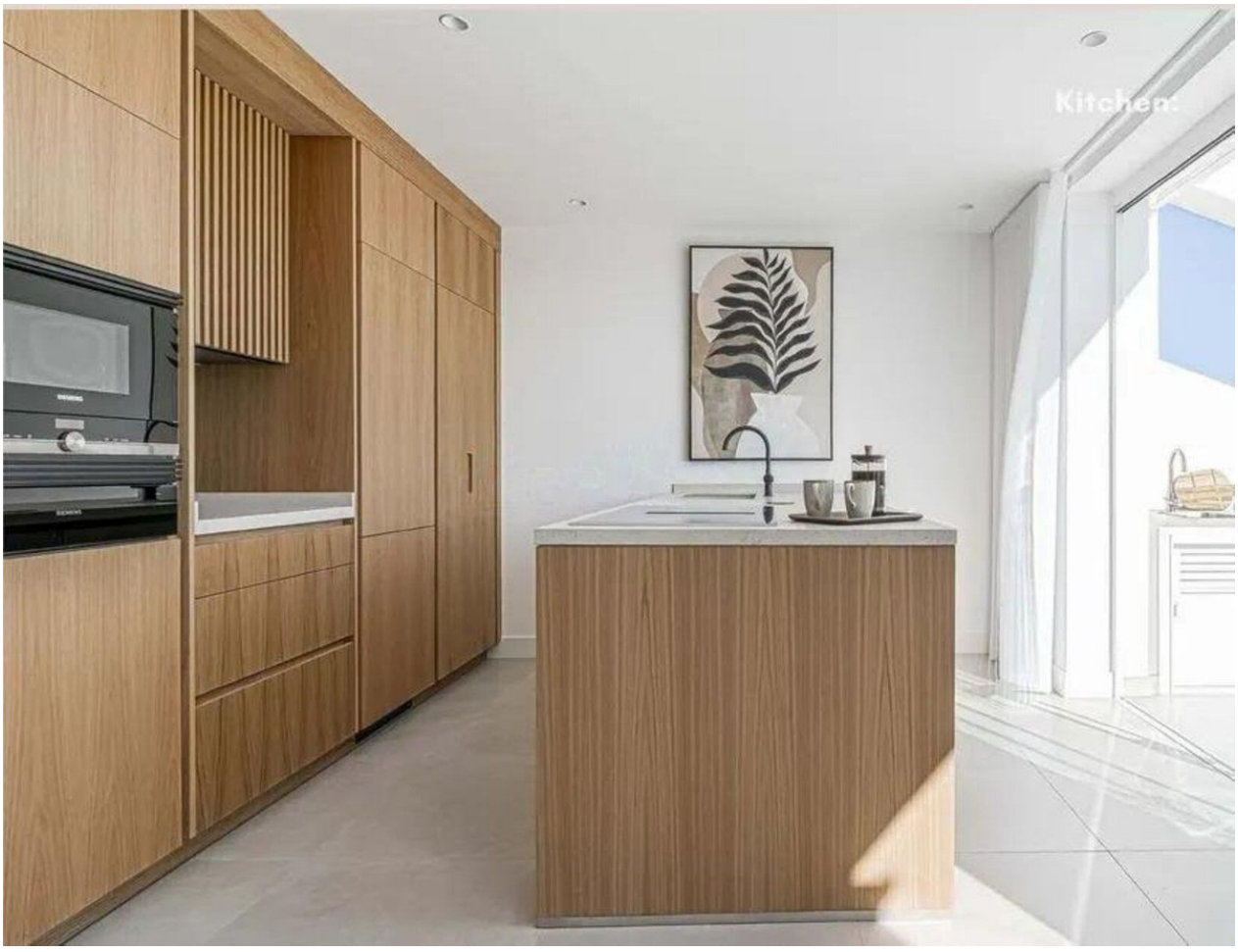
Kitchen:




Bathroom 2:


Bedroom 2:

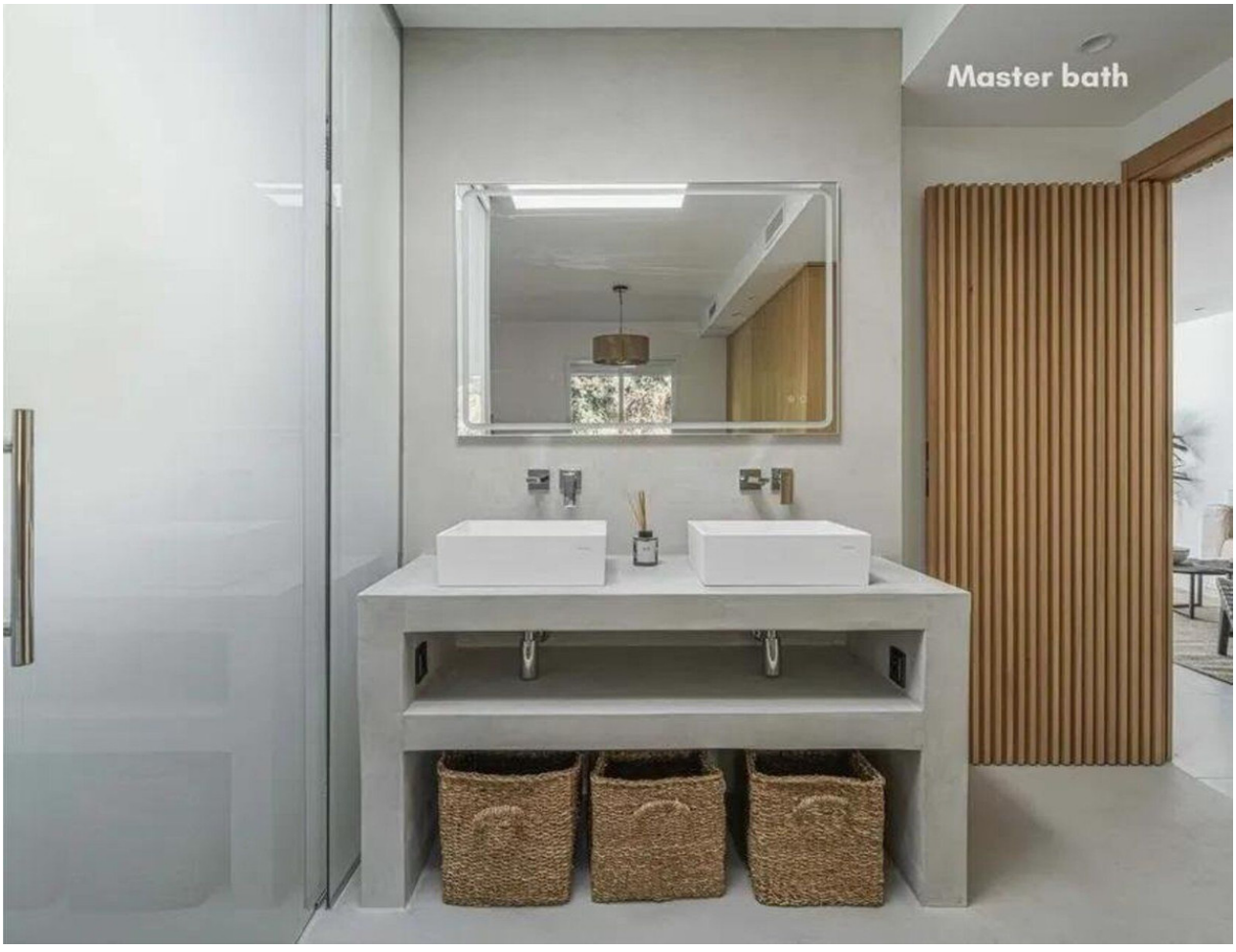
Master bath