Sales - Commercial - Torremolinos

195.000€

Torremolinos **Commercial**

 **1**  **1**  **278 m2**

Ready-to-Operate Supermarket Business for Sale – Torremolinos A fully operational supermarket is available for sale in the heart of Torremolinos, just a short walk from the Town Hall (Ayuntamiento de Torremolinos). The store is located on one of the city's busiest streets, benefiting from heavy pedestrian and vehicle traffic that ensures a constant flow of customers. The surrounding area includes well-known retail chains, banks, cafés, restaurants, and various commercial and public institutions, making it an excellent location for retail business. The premises have a total area of 287 m². The supermarket is fully equipped with new, modern retail equipment, professional refrigeration and freezer units, shelving, checkout counters, and everything required for immediate operation. No additional investment is needed. The new owner will acquire a fully operational business with an experienced team and well-established business processes. This is an excellent opportunity for investors and entrepreneurs looking to acquire a ready-to-run business with strong growth potential. Don't miss the opportunity to join a globally recognized retail network and become the owner of a modern supermarket in one of the most popular cities on the Costa del Sol.

Setting
✔ Commercial Area

Orientation
✔ South Facing

Condition
✔ Good Condition

Climate Control
✔ Air Conditioning

Furniture
✔ Fully Furnished

Security
✔ Alarm System
✔ 24 Hour Security


ff7xgv5e2d47ogea
Tu salud


CAJAS
ff7xgv5e2d47ogea
Barebells

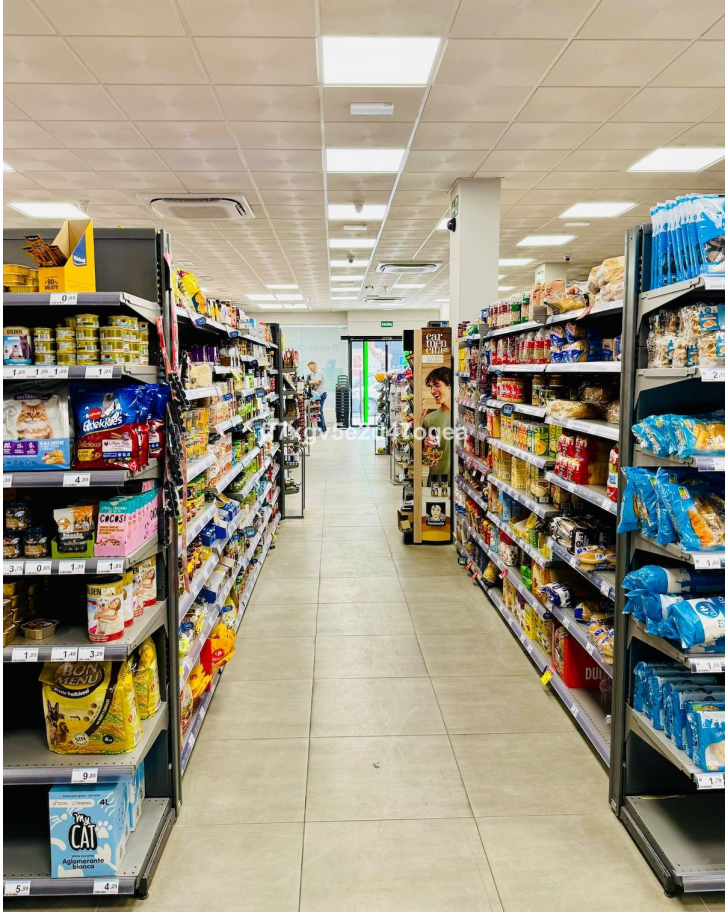
ff7xgv5e2d47ogea


HIELO
REFRIGERADOS
ff7xgv5e2d47ogea


CONGELADOS

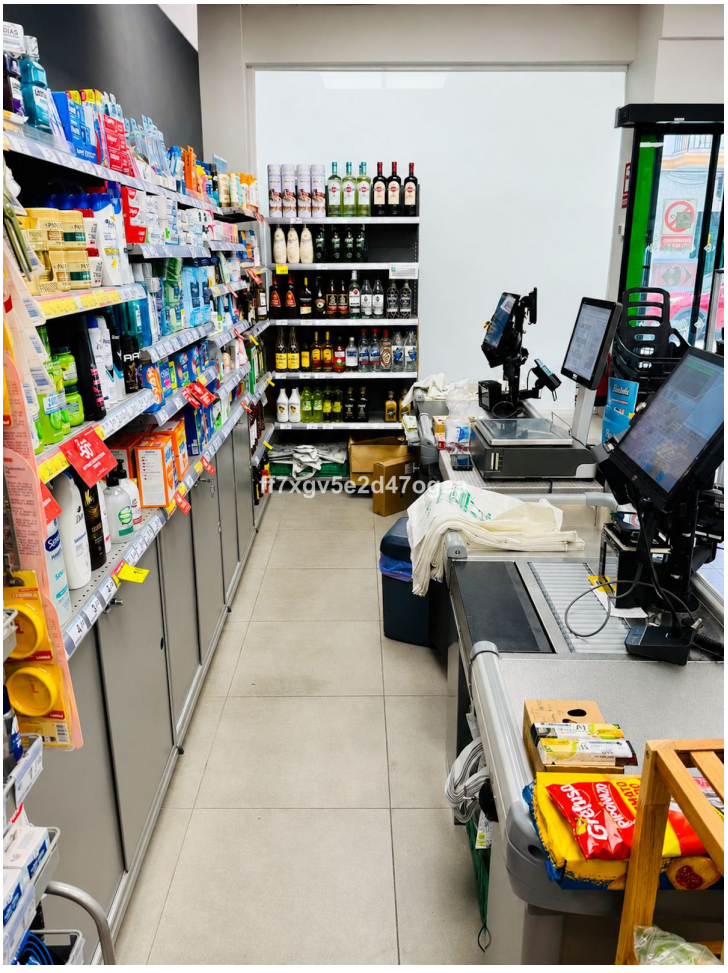



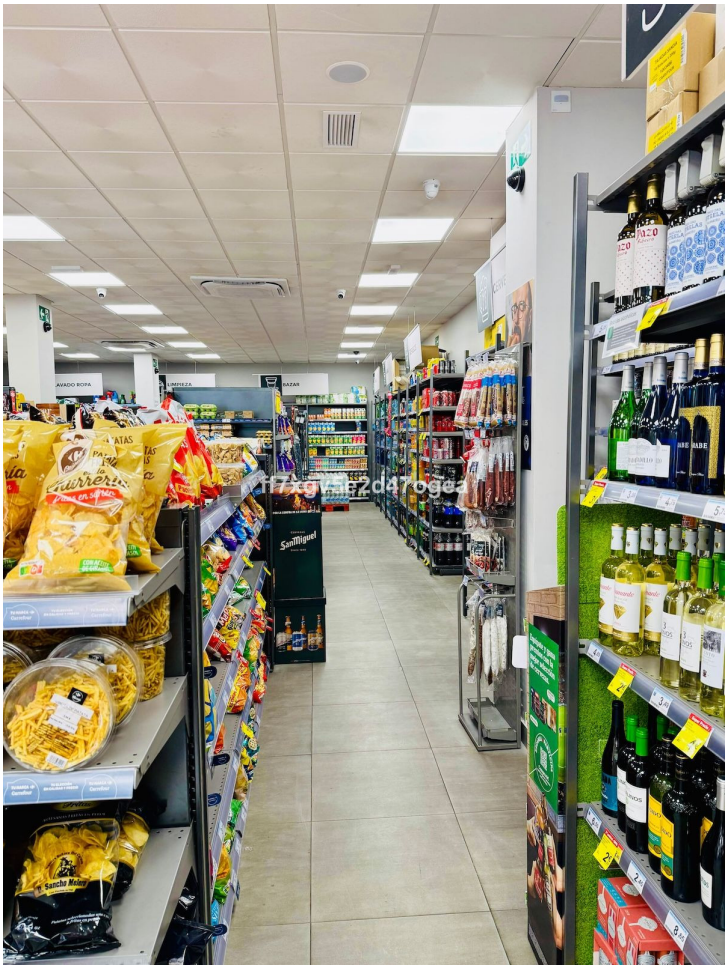


FAN DE MOLDE
BT lifter



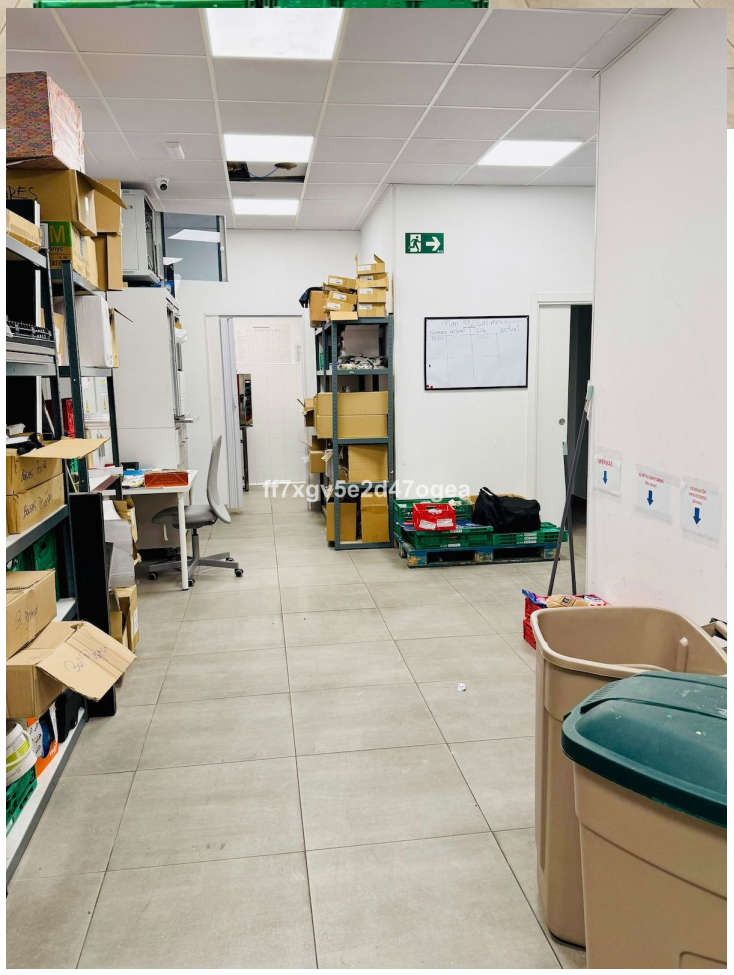

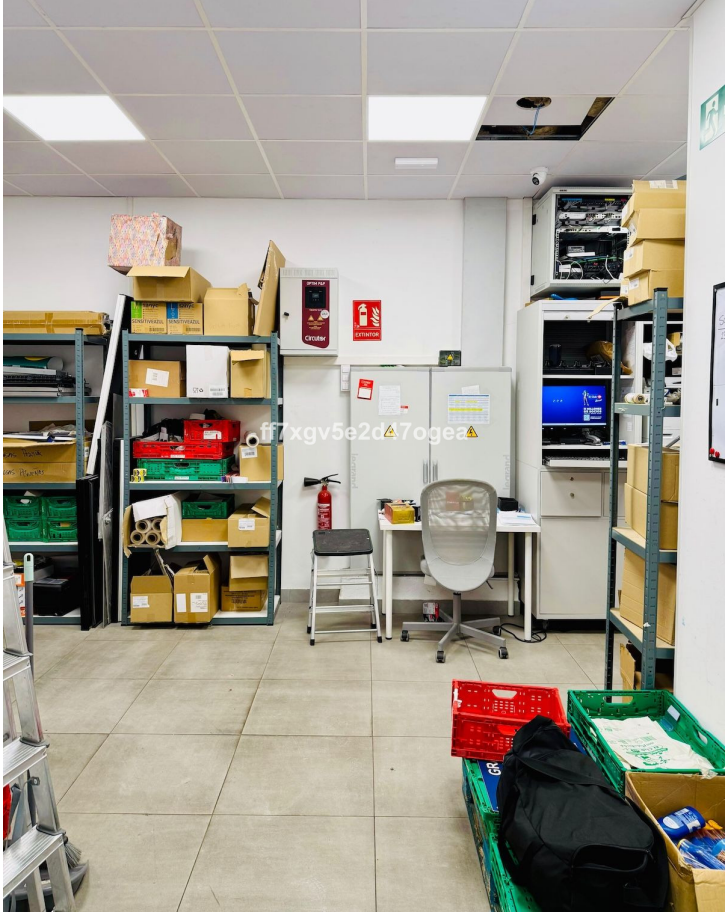


PAN PUEBLO


BRASS
Berlys
DOTSORIGINAL
COMER PAN



Nº DE MÓDULOS	46
FONDO	0.46
DESARROLLO	21.16
ALTURA	1.88

CÓDIGO DE COLORES POR EMPRESAS	
DOMINION	1
I. SORIANO	2
ENGASA	3
BON PREU	4

FONDOS:
88888

MEDICION	
Nº MODULOS	201
LINEALES FRIGORIFICOS	13
Nº CABEZAS PASILLO	9
Nº CABEZAS PUNTERAS	8
Nº CAJAS SALIDA	3
TOTAL	234

Dotación (m)	
VENTA EXT ENSANC	37.91
VENTA EXT. CAJAS	7.47
CAJAS	7.91
ENTRADA CLIENTES	17.55
SUP. TOTAL	70.84

MEDICION (m²)	
VENTAS	110.57
ALMACEN	18.89
SERVICIOS	4.57
TOTAL	133.03

