Sales - Apartment - Los Pacos

498.000€

Los Pacos **Apartment**

3 **3** **125 m2**

Duplex, Los Pacos Fuengirola, Costa del Sol. 3 Bedrooms, 3 Bathrooms, Built 125 m². With turistic licence Setting : Village, Urbanisation. Condition : Excellent, Recently Renovated. Pool : Communal. Climate Control : Air Conditioning. Features : Fitted Wardrobes, Near Transport, Private Terrace, Double Glazing. Furniture : Part Furnished. Kitchen : Fully Fitted. Category : Investment, Reduced.

Setting
- ✔ Village
- ✔ Urbanisation

Condition
- ✔ Excellent Condition
- ✔ Recently Renovated

Pool
- ✔ Communal Pool

Climate Control
- ✔ Air Conditioning

Features
- ✔ Fitted Wardrobes
- ✔ Near Transport
- ✔ Private Terrace
- ✔ Double Glazing

Furniture
- ✔ Part Furnished

Kitchen
- ✔ Fully Fitted Kitchen

Category
- ✔ Investment
- ✔ Reduced





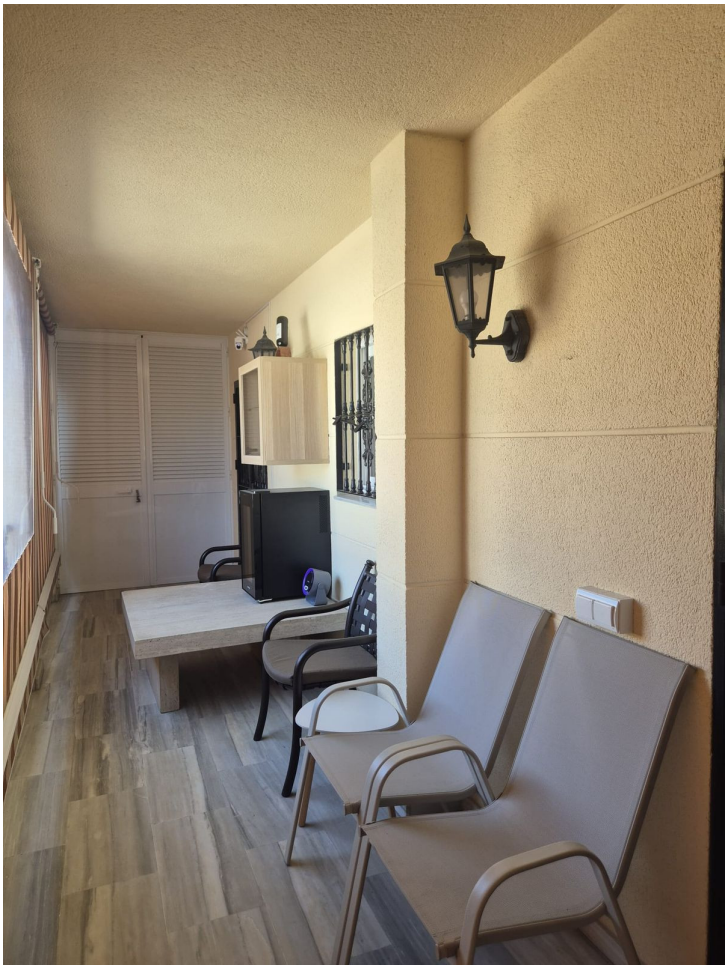



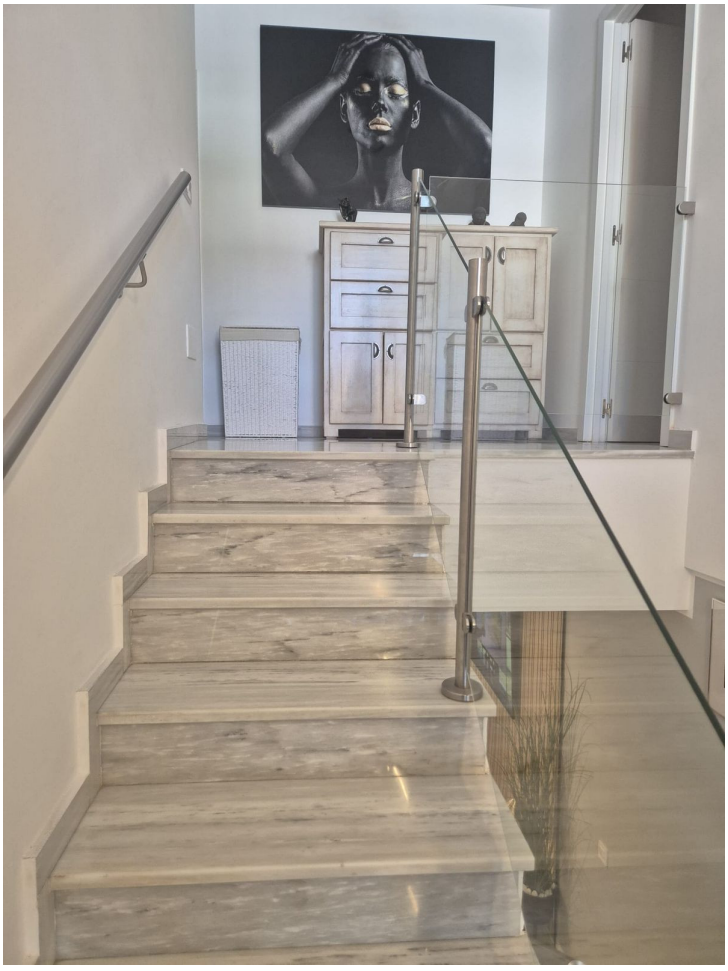




BECKHAM
7






HOME


HOME






KE
YS










WEL ME

