Sales - Apartment - Estepona

299.000€

Estepona **Apartment**

Community: 1,800 EUR / year **IBI: 565 EUR / year** **Rubbish: 80 EUR / year**

 **2**

 **2**

 **78 m2**

Top Floor Apartment, Valle Romano, Costa del Sol. 2 Bedrooms, 2 Bathrooms, Built 78 m², Terrace 65 m². Setting : Close To Golf, Close To Shops, Close To Forest, Urbanisation. Orientation : South. Condition : Good. Pool : Communal. Climate Control : Central Heating. Views : Sea, Mountain, Golf, Panoramic. Features : Covered Terrace, Lift, Private Terrace, Ensuite Bathroom. Furniture : Part Furnished. Kitchen : Fully Fitted. Garden : Communal. Security : Gated Complex. Parking : Underground, Garage, Private. Utilities : Electricity, Drinkable Water, Telephone, Solar water heating. Category : Golf, Holiday Homes, Investment, Resale.

Setting
- Close To Shops
- Close To Forest
- Urbanisation

Orientation
- South Facing

Condition
- Good Condition

Pool
- Communal Pool

Climate Control
- Central Heating

Views
- Sea Views
- Mountain Views
- Golf Views
- Panoramic Views

Features
- Covered Terrace
- Lift
- Private Terrace
- Ensuite Bathroom

Furniture
- Part Furnished

Kitchen
- Fully Fitted Kitchen

Garden
- Communal Garden

Security
- Gated Complex

Parking
- Underground Parking
- Garage
- Private Parking

Utilities
- Electricity
- Drinkable Water
- Telephone
- Solar water heating

Category
- Golf
- Holiday Homes
- Investment
- Resale


53ixe96ep1


53ixe96ep1


53ixe96ep1
Benavent


AQUÍ
se vive
CON BUENA
ENERGÍA
53ixe96ep1


53ixe96ep1

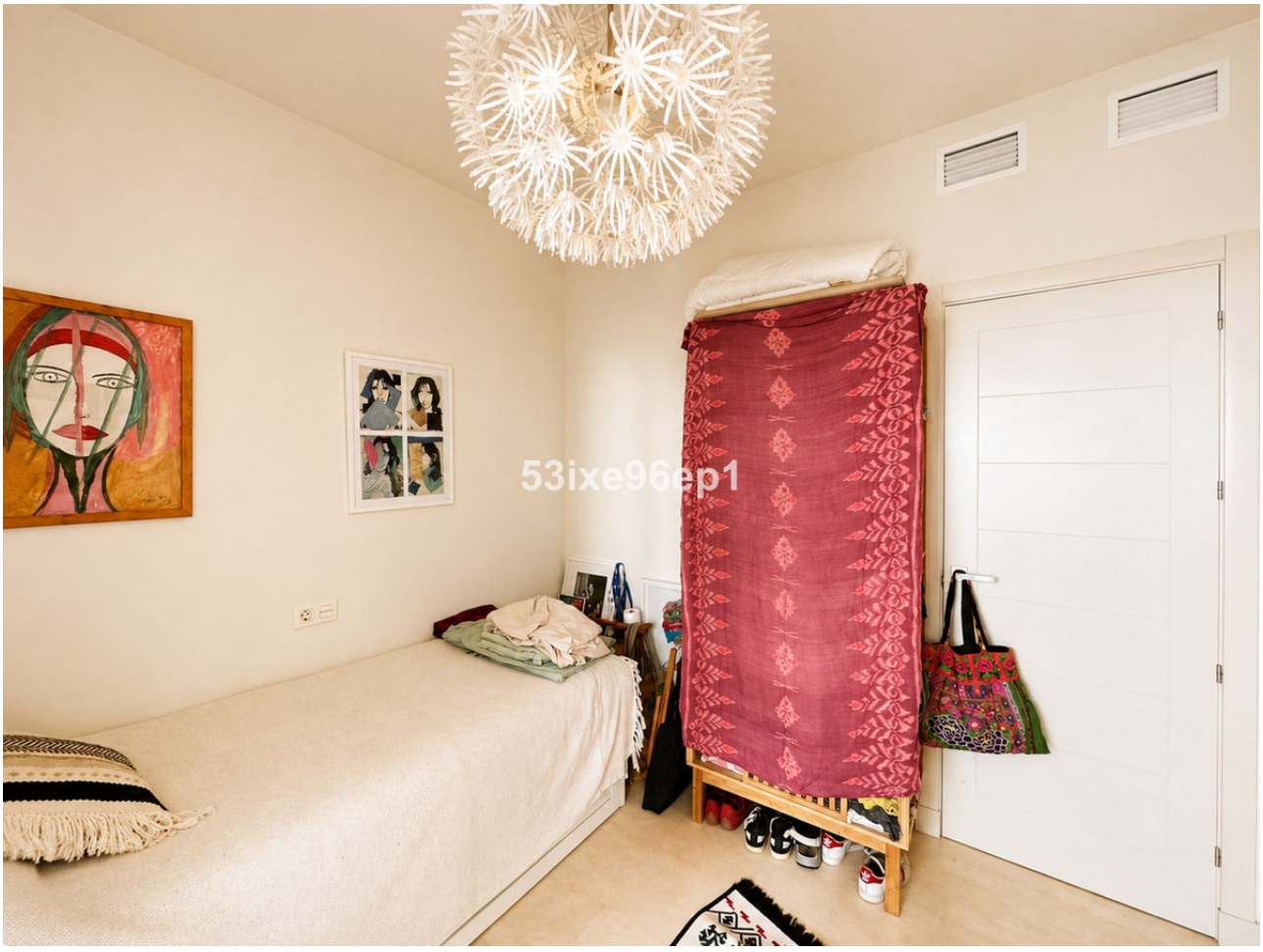
53ixe96ep1


53ixe96ep1


53ixe96ep1




53ixe96ep1






53ixe96ep1


53ixe96ep1

