Sales - Apartment - Elviria

404.500€

Elviria **Apartment**

Community: 1,368 EUR / year **IBI: 289 EUR / year**

 **1**  **1**  **54 m2**

Ground Floor Apartment, Elviria Romana Playa, Costa del Sol. 1 Bedroom, 1 Bathroom, Built 54 m². 2 apartments for sale in the same urbanisation The other property 415.000 With turistic licence Setting : Close To Sea, Urbanisation. Condition : Excellent. Pool : Communal. Climate Control : Air Conditioning. Features : Fitted Wardrobes, Near Transport, Private Terrace, Double Glazing. Kitchen : Fully Fitted. Garden : Communal. Security : Gated Complex. Category : Investment, Luxury, Reduced.

Setting
- ✔ Close To Sea
- ✔ Urbanisation

Condition
- ✔ Excellent Condition

Pool
- ✔ Communal Pool

Climate Control
- ✔ Air Conditioning

Features
- ✔ Fitted Wardrobes
- ✔ Near Transport
- ✔ Private Terrace
- ✔ Double Glazing

Kitchen
- ✔ Fully Fitted Kitchen

Garden
- ✔ Communal Garden

Security
- ✔ Gated Complex

Category
- ✔ Investment
- ✔ Luxury
- ✔ Reduced











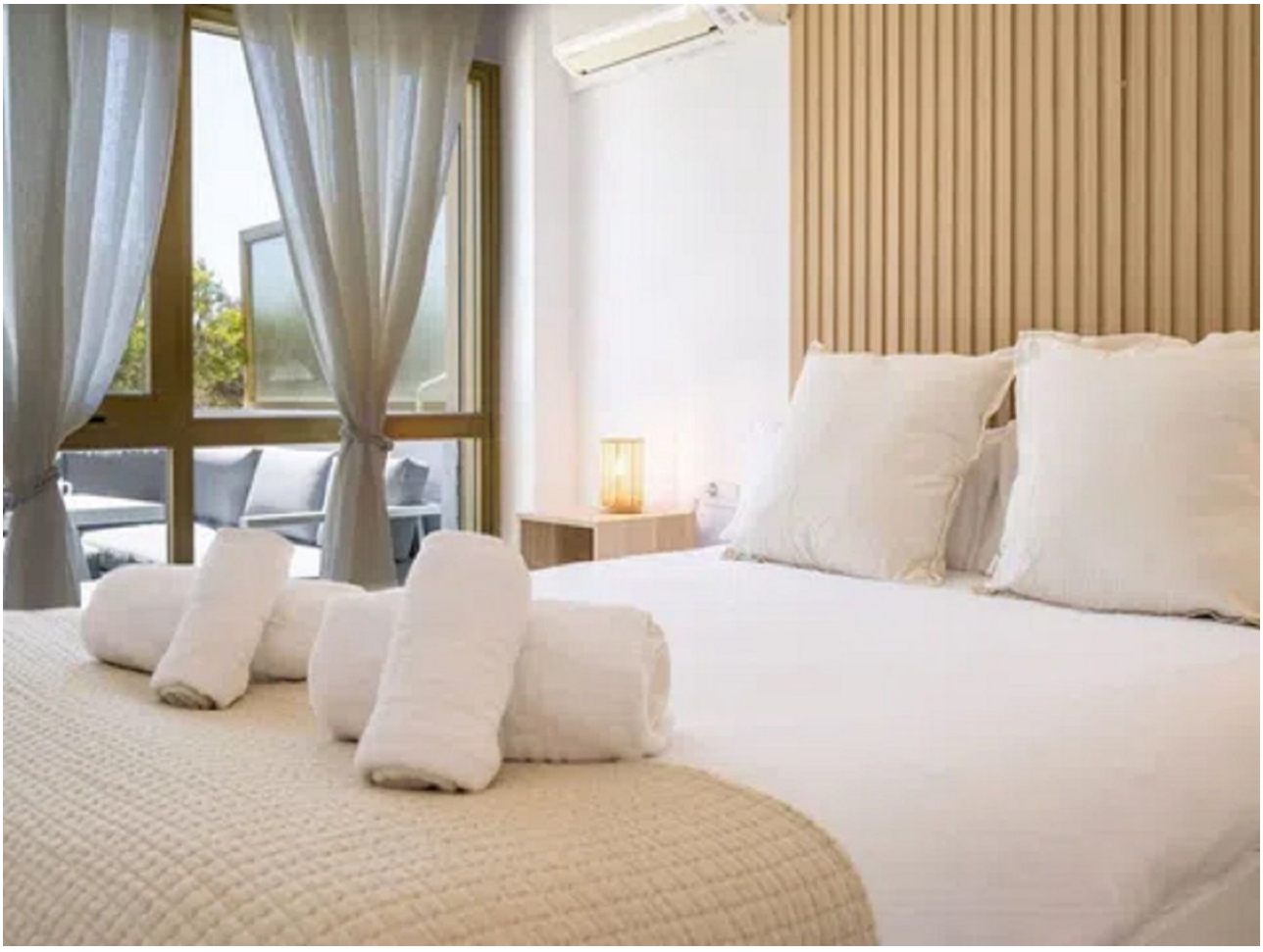





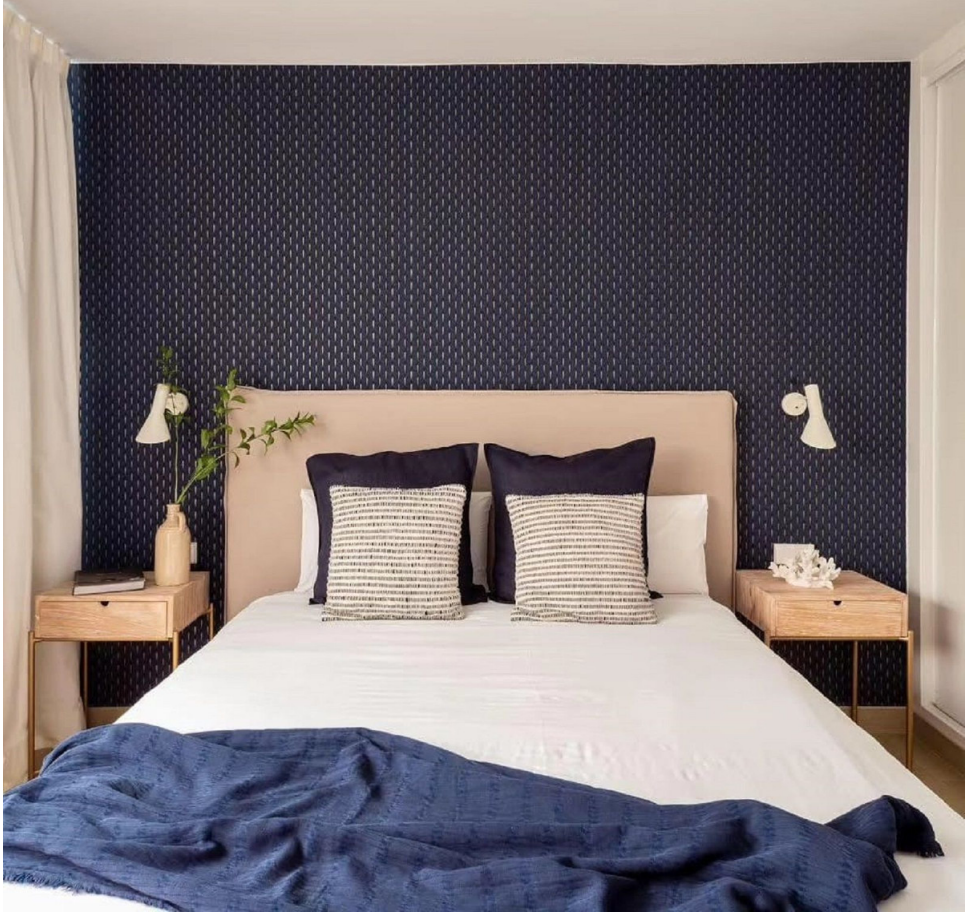









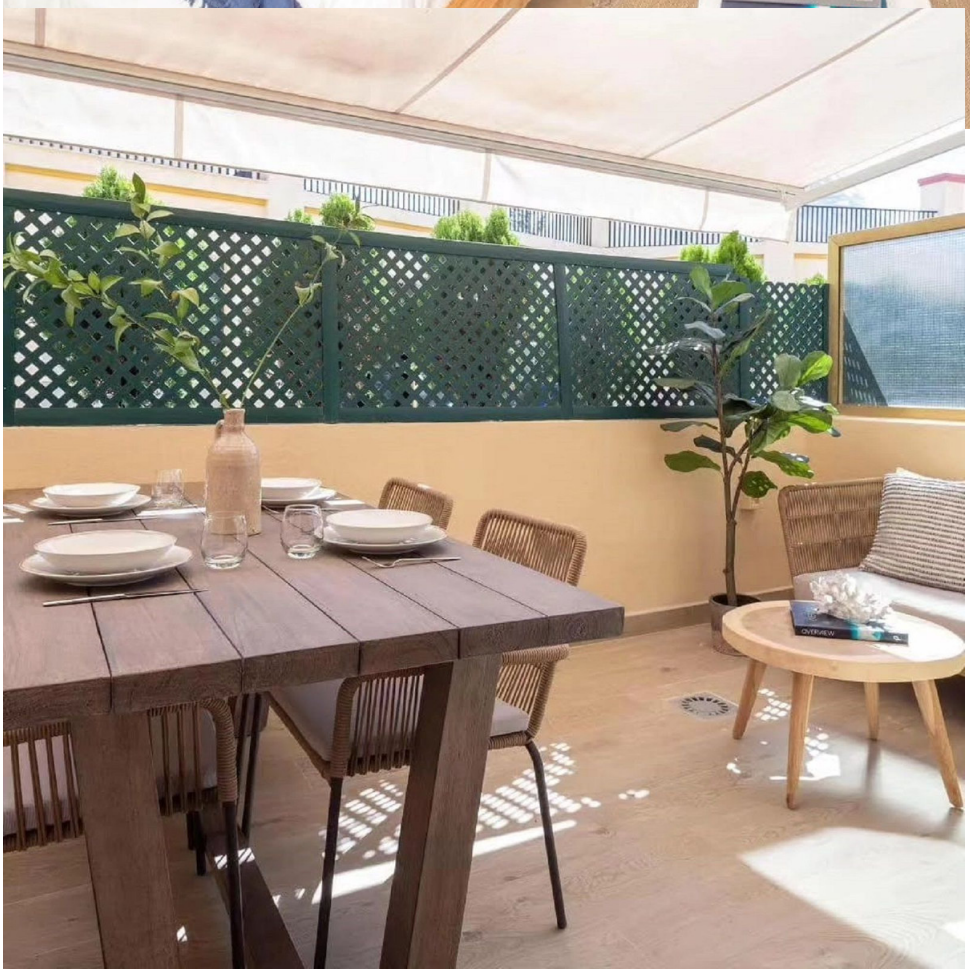
OVERVIEW



