Sales - Apartment - Elviria

410.000€

Elviria **Apartment**

Community: 1,320 EUR / year

 **1**  **1**  **55 m2**

Ground Floor Apartment, Elviria, Costa del Sol. 1 Bedroom, 1 Bathroom, Built 55 m², Terrace 15 m². Setting : Beachside, Urbanisation, Front Line Beach Complex. Orientation : South. Condition : Excellent. Pool : Communal, Children`s Pool. Climate Control : Air Conditioning, Hot A/C, Cold A/C. Views : Garden. Features : Covered Terrace, Lift, Fitted Wardrobes, Private Terrace, WiFi, Access for people with reduced mobility, Double Glazing, Fiber Optic. Furniture : Fully Furnished. Kitchen : Fully Fitted. Garden : Communal. Security : Gated Complex, 24 Hour Security. Parking : Street, Communal. Category : Beachfront, Resale.

Setting
- ✔ Beachside
- ✔ Urbanisation
- ✔ Front Line Beach Complex

Orientation
- ✔ South Facing

Condition
- ✔ Excellent Condition

Pool
- ✔ Communal Pool
- ✔ Childrens Pool

Climate Control
- ✔ Air Conditioning
- ✔ Hot A/C
- ✔ Cold A/C

Views
- ✔ Garden Views

Features
- ✔ Covered Terrace
- ✔ Lift
- ✔ Fitted Wardrobes
- ✔ Private Terrace
- ✔ WiFi
- ✔ Disabled Access
- ✔ Double Glazing
- ✔ Fiber Optic

Furniture
- ✔ Fully Furnished

Kitchen
- ✔ Fully Fitted Kitchen

Garden
- ✔ Communal Garden

Security
- ✔ Gated Complex
- ✔ 24 Hour Security

Parking
- ✔ Street Parking
- ✔ Communal Parking

Category
- ✔ Beachfront
- ✔ Resale

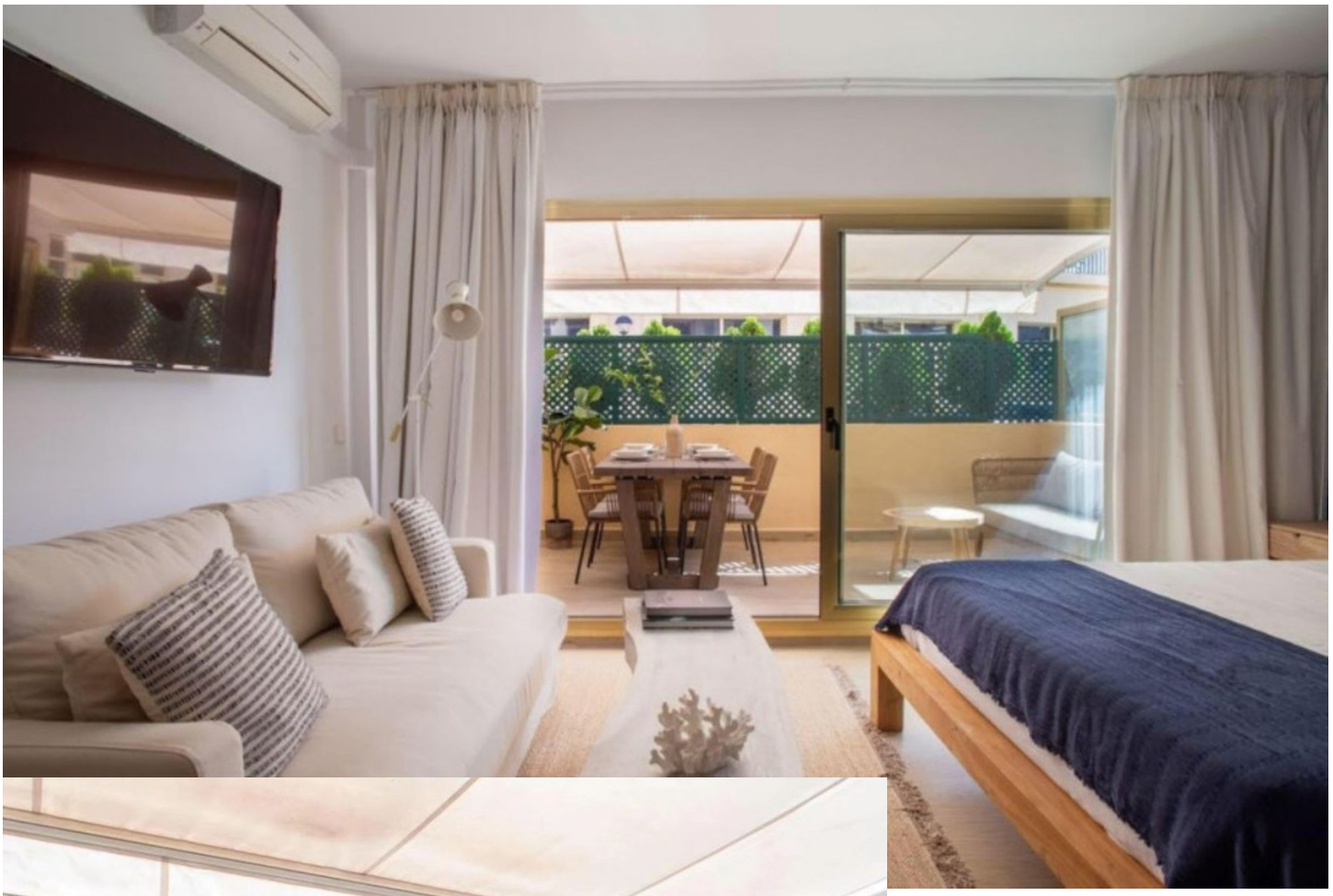

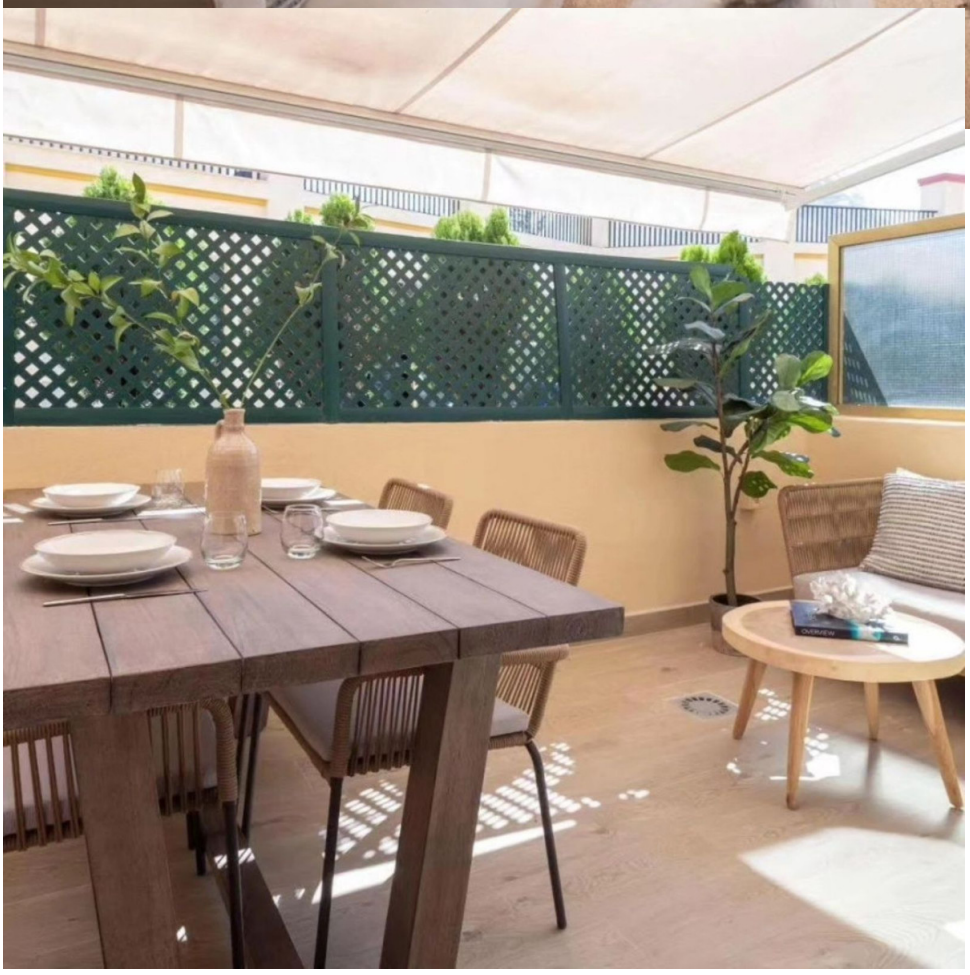

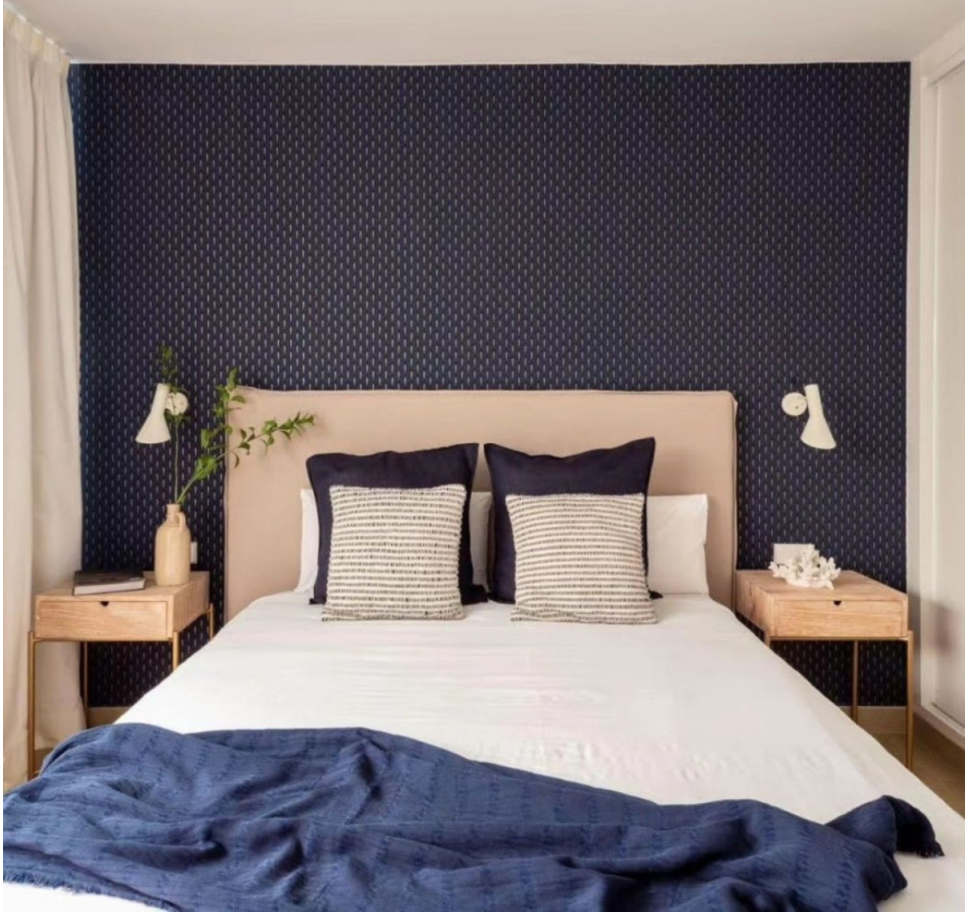







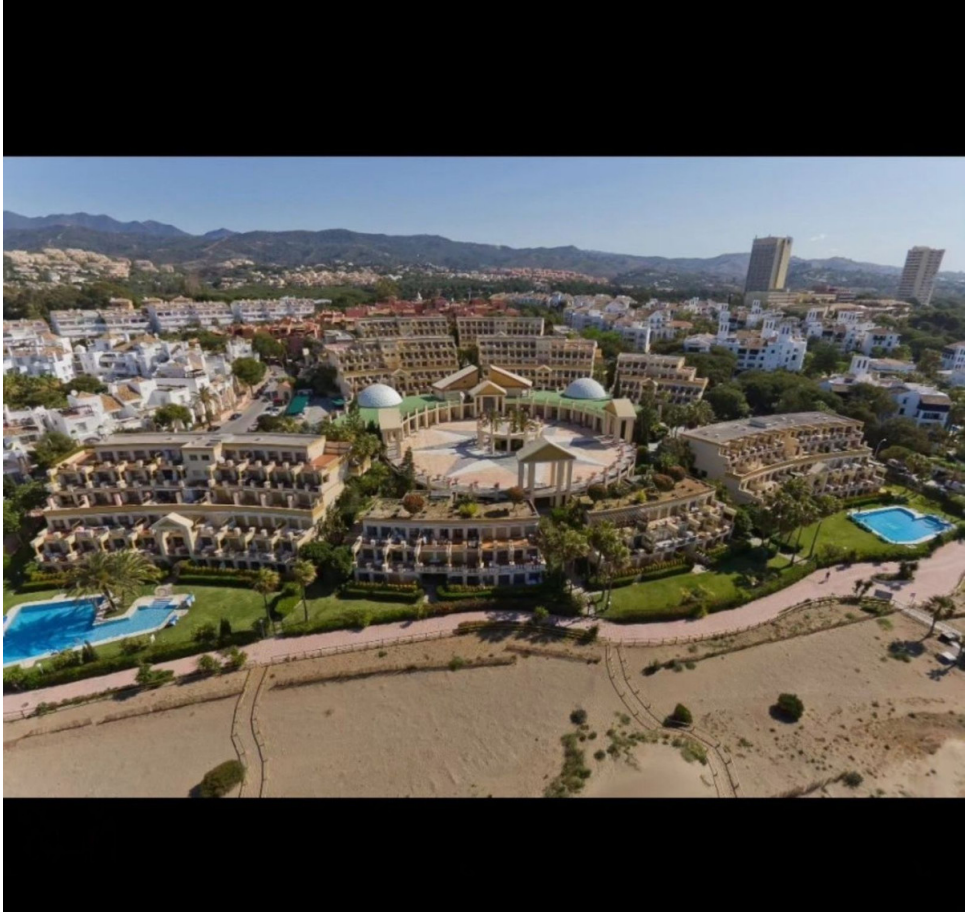


















OVERVIEW