Sales - House - Mijas

480.000€

Mijas **House**

Community: 180 EUR / year **IBI: 420 EUR / year** **Rubbish: 95 EUR / year**

3 **3** **276 m2**

LOVELY DETACHED TWO-STORY VILLA in popular residential community Buena Vista with FABULOUS PANORAMIC VIEWS that will leave you breathless!! Southwest facing and with uninterrupted open views over the coast, Fuengirola, Mediterranean sea and mountains beyond. On a clear day you can also see the Moroccan coastline. The house is distributed over two floors and is in need of general renovations. Built in 2003. MAIN FLOOR: Entrance hall. Main lounge with danish fireplace and access to a sunny terrace (with awmings) that offers spectacular vistas of the scenery and the mountains beyond; plenty of natural light. Double glazed windows. Fully fitted rustic kitchen, with glass ceramic top and dishwasher. Everything is electric. Leads to large sunny multipurpose room currently used now as a study or second dining area. This large solarium has glass curtains all around. Storage cupboard. There is one bedroom and a full bathroom on this main level. Marble floors throughout. 8 solar (photovoltaic) panels helps save a lot on energy consumption. Domestic water also heated by solar panels. DOWNSTAIRS: 2 Further bedrooms with wardrobes + 1 full bathroom. There are built-in wardrobes and split hot/cold air conditioning units. Roller blinds on main windows. The floors are laminated wood imitation. From main level there are steps at the front that lead down to a big private storage room, the large passage way is illuminated and ventilated by a skylight. There is an INDEPENDENT GUEST APARTMENT with it's own bathroom and kitchenette. A/C h+c. Access to spacious sunny terrace. Ideal for BBQs and "al fresco" dining. Perfect to rent out!! Some land around the southside of the property has fruit trees, cyprus and palms (of private use, but not registered). Parking space on driveway and communal road. The community is well maintained, in a nice gated complex situated only 6 minutes from Mijas Pueblo and 10 mins to the local beaches in Fuengirola. 25 mins to Internation Airport. The constructed area is 276 m2 in total. Guest apartment: 57 m2. The IBI rate: 635 per year and the community fees are:15 per month. Distances: Beach: 8-11 min drive Mijas Pueblo: 6 min drive Fuengirola center: 8-15 min drive Malaga Airport: 25-30 min drive

Setting
- Urbanisation

Orientation
- South Facing
- South West Orientation

Condition
- Good Condition
- Fair Condition
- Renovation Required

Climate Control
- Air Conditioning
- Fireplace

Views
- Sea Views
- Mountain Views
- Country Views
- Panoramic Views
- Street Views

Features
- Covered Terrace
- Fitted Wardrobes
- Near Transport
- Private Terrace
- Solarium
- WiFi
- Guest Apartment
- Storage Room
- Utility Room
- Marble Flooring
- Basement

Furniture
- Optional Furniture

Kitchen
- Fully Fitted Kitchen

Garden
- Easy Maintenance Garden

Parking
- Street Parking
- Communal Parking

Category
- Distressed
- Holiday Homes
- Investment
- Resale

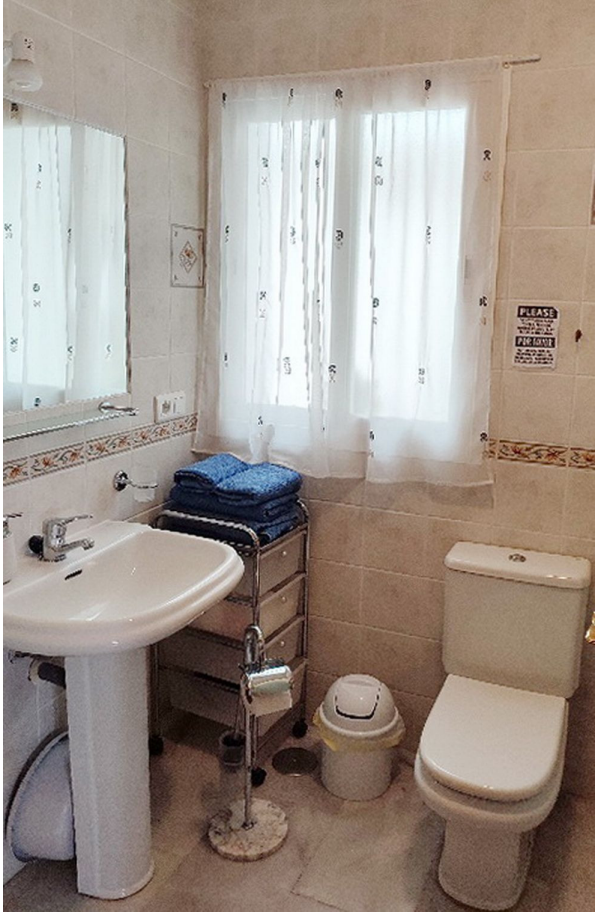
PLEASE
PRESS