Sales - House - Hacienda Las Chapas

2.395.000€

Hacienda Las Chapas **House**

Community: 3,000 EUR / year **IBI: 2,600 EUR / year** **Rubbish: 400 EUR / year**

6 **4.5** **356 m2** **1400 m2**

A beautiful South facing villa in the Hacienda Las Chapas urbanisation within walking distance of amenities and the beach. Please note that all photos are taken by a man with a camera. All photos are of the property exactly as it stands. Ai has not been used in any photos or images. A full walkthrough video viewing of the property is available. Contact me anytime for more information!

Setting
- Close To Golf
- Close To Shops
- Close To Sea
- Close To Schools
- Close To Forest
- Urbanisation

Orientation
- South Facing

Condition
- Excellent Condition
- Recently Refurbished

Pool
- Private Pool

Climate Control
- Air Conditioning
- Hot A/C
- Cold A/C
- Fireplace

Views
- Sea Views
- Country Views

Features
- Covered Terrace
- Fitted Wardrobes
- Solarium
- WiFi
- Storage Room
- Ensuite Bathroom
- Double Glazing

Furniture
- Optional Furniture

Kitchen
- Fully Fitted Kitchen

Garden
- Private Garden
- Landscaped Garden
- Easy Maintenance Garden

Security
- Entry Phone
- Alarm System
- 24 Hour Security

Parking
- Multiple Parking Spaces
- Private Parking

Utilities
- Electricity
- Drinkable Water

Category
- Resale
- Contemporary

MARBELLA SOL
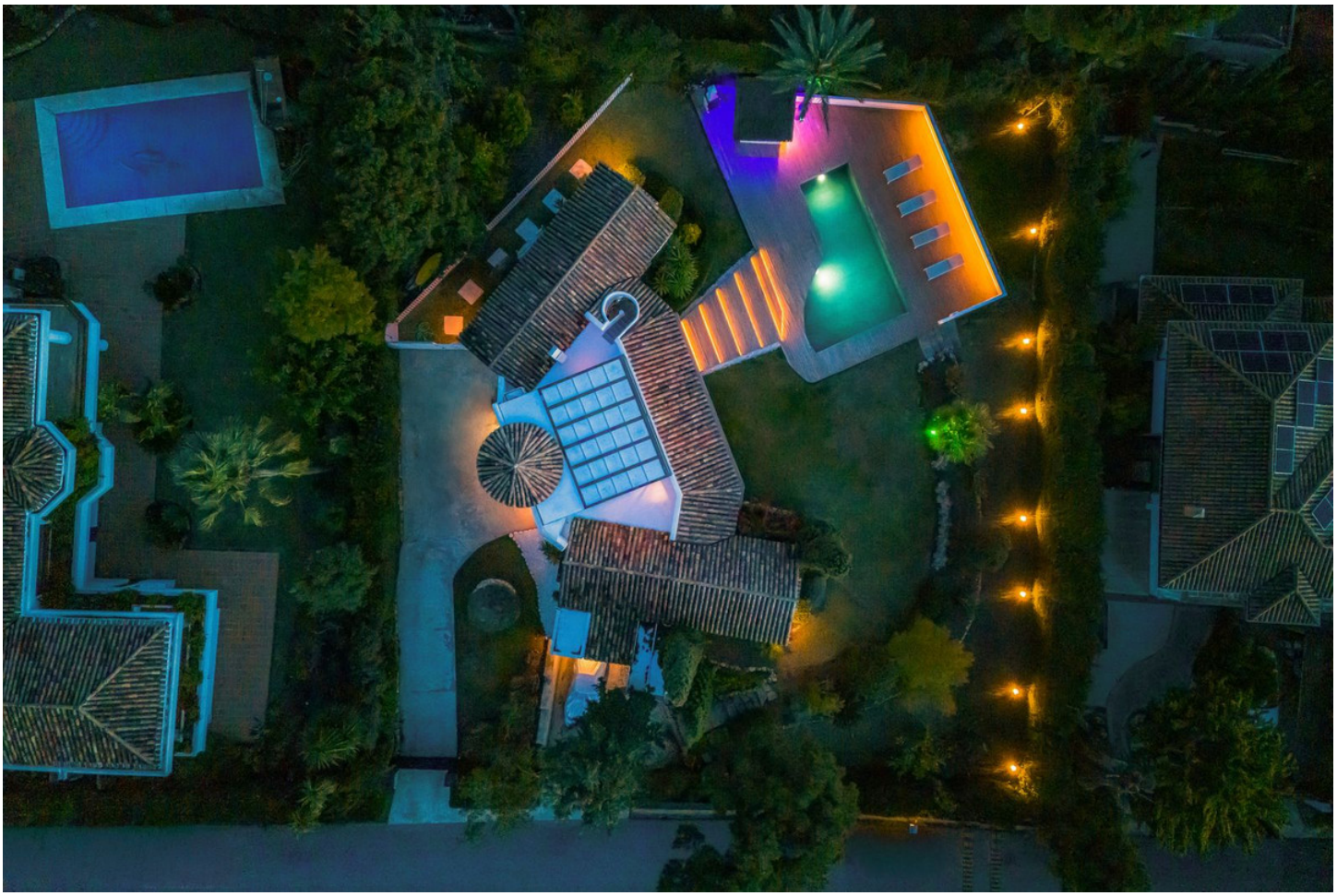
kunft.