Sales - Apartment - Fuengirola

439.000€

Fuengirola **Apartment**

Community: 1,152 EUR / year **IBI: 190 EUR / year**

 **3**  **2**  **88 m2**

LOCATION ! LOCATION ! LOCATION ! Tourist licence !!!!! In the heart of Fuengirola you find this unusual Penthouse,no need for a car 3 bedrooms ,2 Bathrooms with a big Terrace for chilling out, BBQ evenings with relaxed atmosphere Walking distans to everywhere ,The Beach 2 min, Train station 5 min ,Restaurants and Bars all around you Fabulous Location ! Sea and Mountain view ....and over the roofs of the charming Town Book an early viewing . This property is unique so it will not be on the market for long Easy viewing 24/7

Setting
- ✔ Town
- ✔ Close To Port
- ✔ Close To Shops
- ✔ Close To Sea
- ✔ Close To Marina

Orientation
- ✔ South Facing

Condition
- ✔ Good Condition

Views
- ✔ Sea Views
- ✔ Mountain Views
- ✔ Street Views

Features
- ✔ Lift
- ✔ Private Terrace
- ✔ WiFi
- ✔ Barbeque

Furniture
- ✔ Fully Furnished

Kitchen
- ✔ Fully Fitted Kitchen

Parking
- ✔ Street Parking

Category
- ✔ Holiday Homes
- ✔ Investment
- ✔ Resale









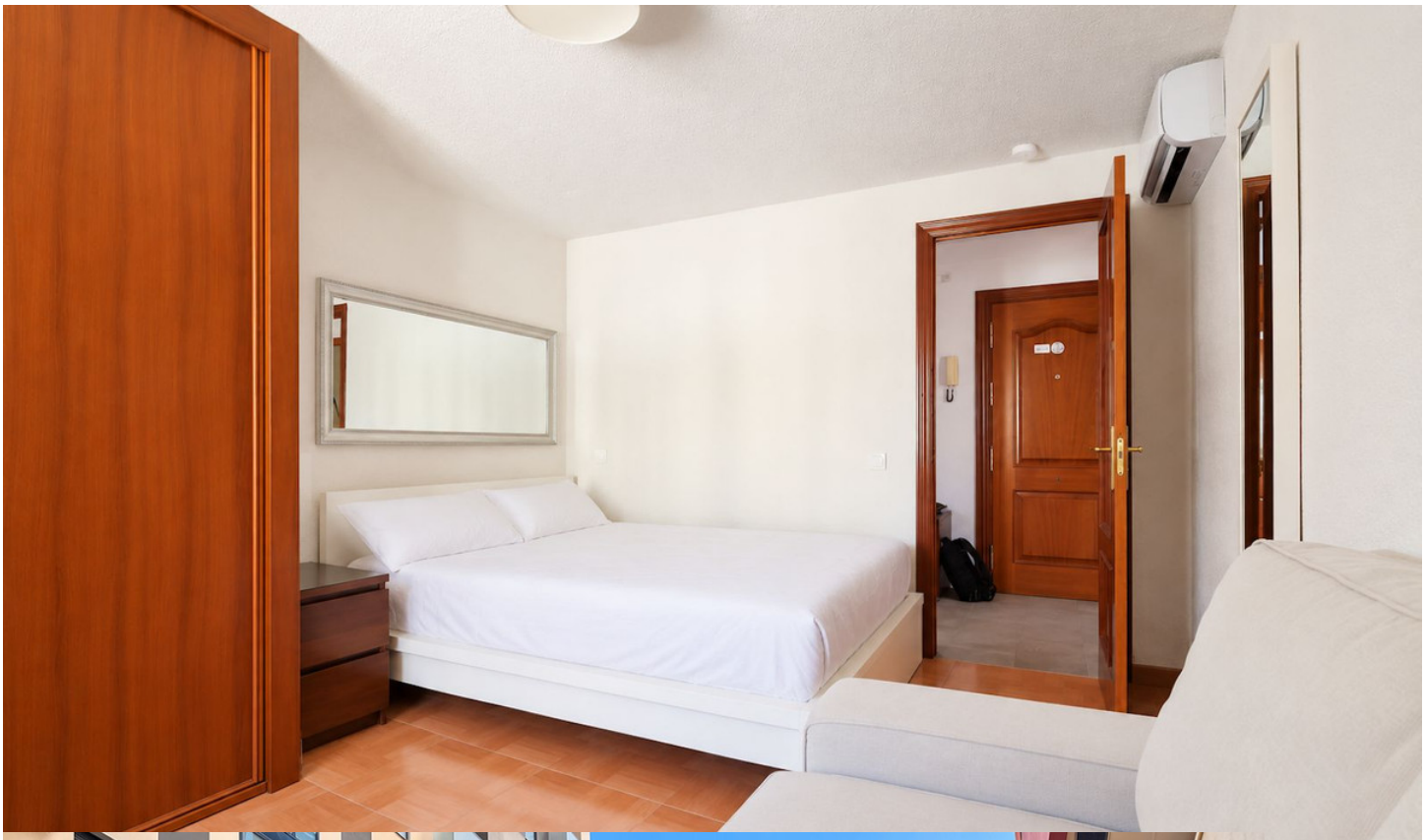


GUINNESS
3571 HRF


SPA & MASSAGE
SE ALQUILA 21
42 LXH














Benavent























