Sales - Commercial - Marbella

1.490.000€

Marbella **Commercial**

214 m2

Prime Seafront Commercial Premises Situated just behind the seafront promenade, these exceptional commercial premises occupy a privileged position with direct sea views, excellent visibility and constant high pedestrian traffic. The street-level setting and impressive 30-metre shopfront create a prominent commercial presence with strong exposure. With 214 m² of built area, generous dimensions and sea views from within, the premises offer excellent layout potential for a wide variety of commercial activities. Their accessible street-level position, high visibility and included private parking space further enhance the practicality of this seafront setting. Important consideration: The premises do not have a smoke extraction system. Highlights : - Prime seafront position — Situated just behind the seafront promenade. - Sea views — Direct sea views and views from within the premises. - Built area — 214 m² of commercial space. - Street-level setting — Conveniently positioned at street level. - Shopfront — Impressive 30-metre frontage. - Visibility and footfall — Excellent visibility and constant high pedestrian traffic. - Layout potential — Generous dimensions suitable for a wide variety of commercial activities. - Parking — Private parking space included. - Smoke extraction — No smoke extraction system installed.

Setting
- Beachfront
- Town
- Commercial Area
- Beachside
- Port
- Close To Port
- Close To Shops
- Close To Sea
- Close To Schools
- Marina
- Front Line Beach Complex

Orientation
- South Facing
- West Facing

Condition
- Renovation Required
- Restoration Required

Views
- Sea Views
- Urban Views
- Street Views

Features
- Near Transport
- Utility Room
- Restaurant On Site
- Basement

Parking
- Underground Parking
- Garage
- Private Parking

Category
- Beachfront
- Investment

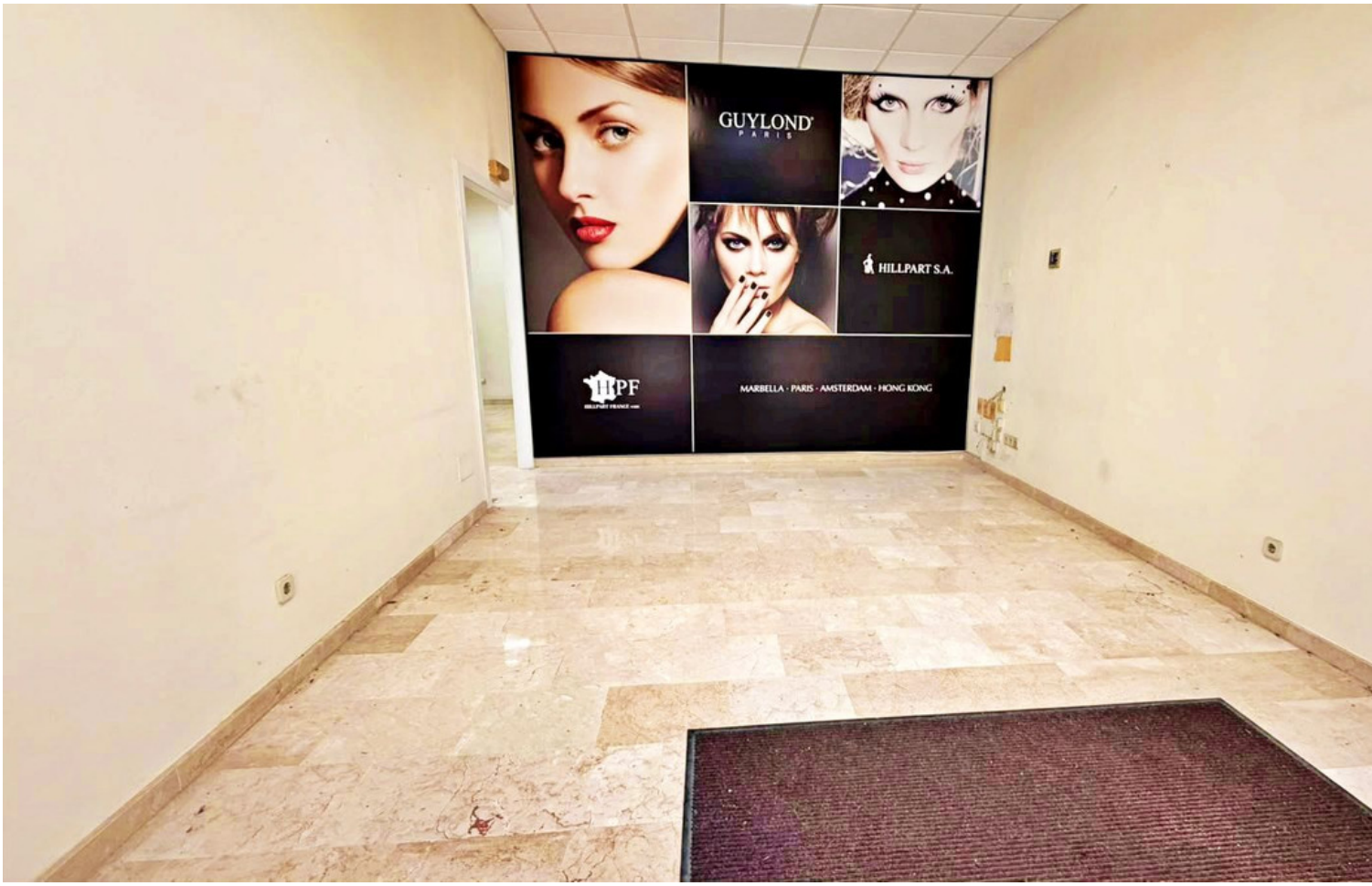
GUYLOND
PARIS
HILLPART S.A.
HPF
MARBELLA · PARIS · AMSTERDAM · HONG KONG

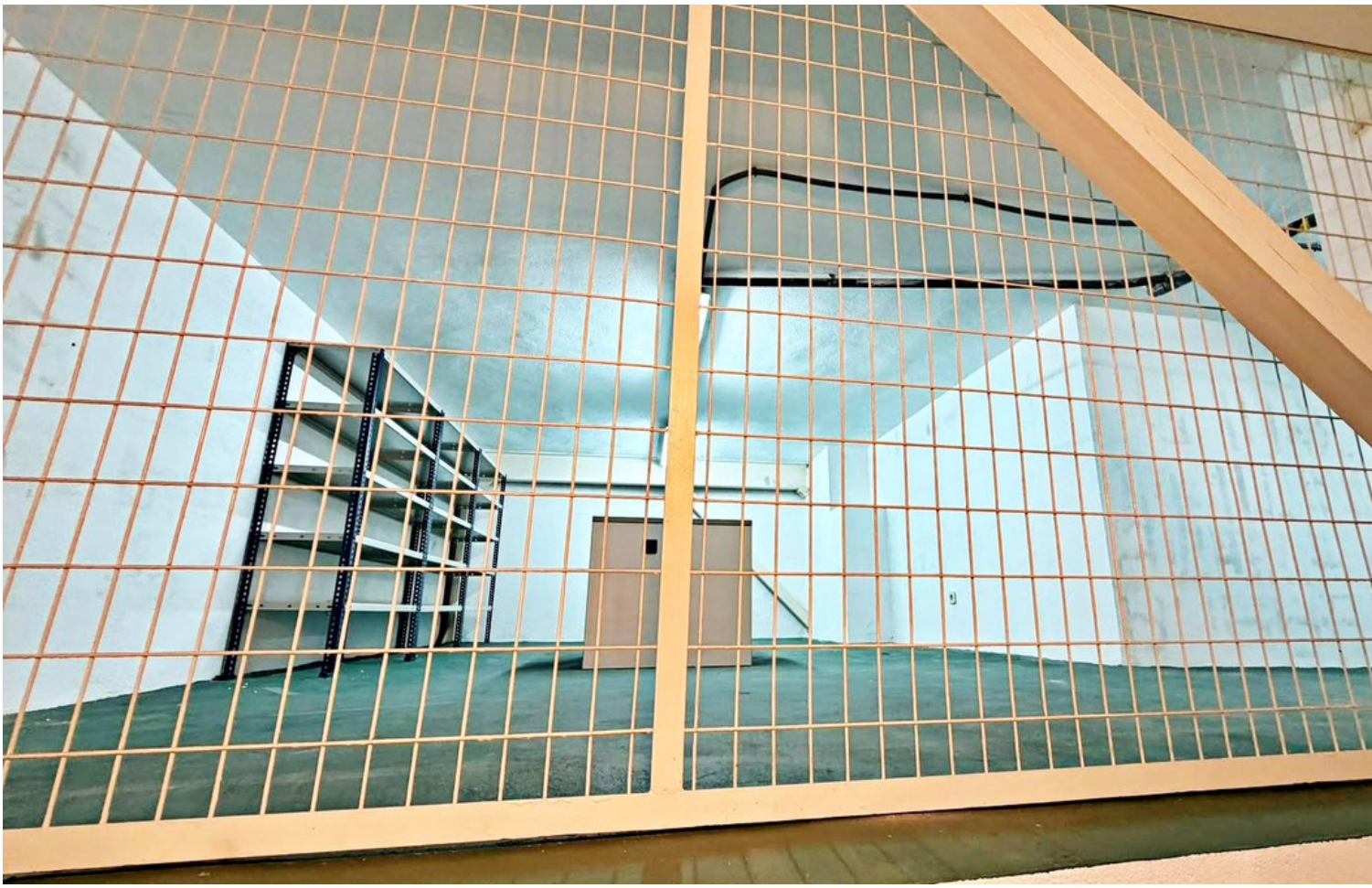

HILLPART, S.A