Sales - Apartment - Marbella

850.000€

Marbella **Apartment**

Community: 816 EUR / year **IBI: 798 EUR / year** **Rubbish: 134 EUR / year**

2 **2** **75 m2**

Do you want to live right on the Paseo Maritimo in Marbella? Open your front door and have everything on your doorstep, no need for a car? Then this property is for you. This 2 bed, 2 bath apartment is in the heart of Marbella offering sea views, 25m² of outdoor space split between a south facing terrace overlooking the sea and a patio off the kitchen. Included in the price is an underground parking space, a must have in Marbella town. This apartment is spacious inside. Both bedrooms are large and bright and both bathrooms are full family sized bathrooms. The sitting room come dining room is spacious and opens up onto the terrace overlooking the sea and marina. The kitchen is fully equipped and opens up onto a great covered patio area with extra storage and a separate utility room. Features include: Hot and cold A/C throughout the apartment, blackout shutters on bedroom windows, 2 separate outdoor areas, lift, extra storage on patio, sea views, alarm. The running costs on this home are extremely low: Community 68/m, IBI 798/year. This apartment is ideal for someone looking for a home in a prime location within one of Marbella's most sought after areas.

Setting
- Town
- Suburban
- Beachside
- Close To Port
- Close To Shops
- Close To Sea
- Close To Schools
- Marina
- Close To Marina

Orientation
- South Facing

Condition
- Good Condition

Climate Control
- Air Conditioning
- Hot A/C
- Cold A/C

Views
- Sea Views
- Port Views
- Urban Views

Features
- Covered Terrace
- Lift
- Fitted Wardrobes
- Near Transport
- Private Terrace
- WiFi
- Utility Room
- Disabled Access
- Marble Flooring
- Double Glazing
- Near Church
- Fiber Optic

Furniture
- Part Furnished

Kitchen
- Fully Fitted Kitchen

Security
- Entry Phone
- Alarm System

Parking
- Underground Parking

Utilities
- Electricity

Category
- Holiday Homes
- Investment
- Resale

MASSAGES

COMPACTO
beko

indesit

NO USAR EL ASCENSOR
EN CASO DE INCENDIO

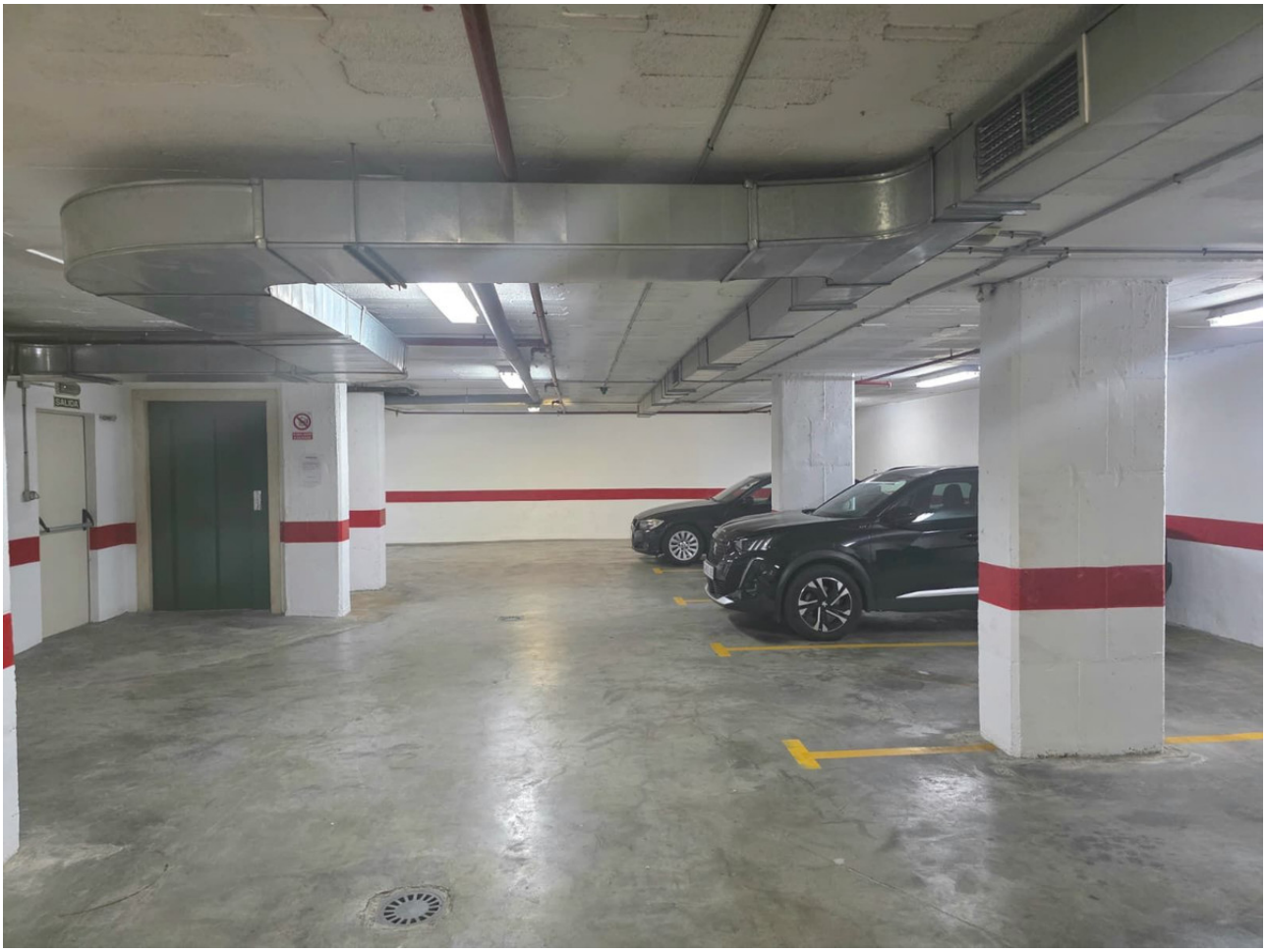

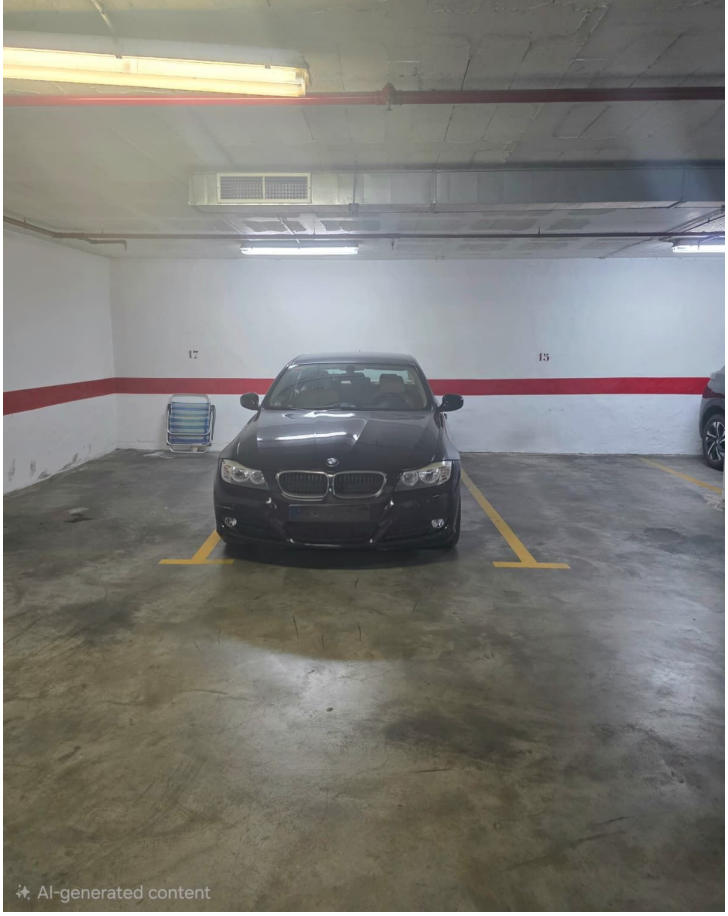
17
15
AI-generated content

P
mi casa tu casa
0803 LPV