Sales - House - La Mairena

1.980.000€

La Mairena **House**

4 **4** **573 m2** **2852 m2**
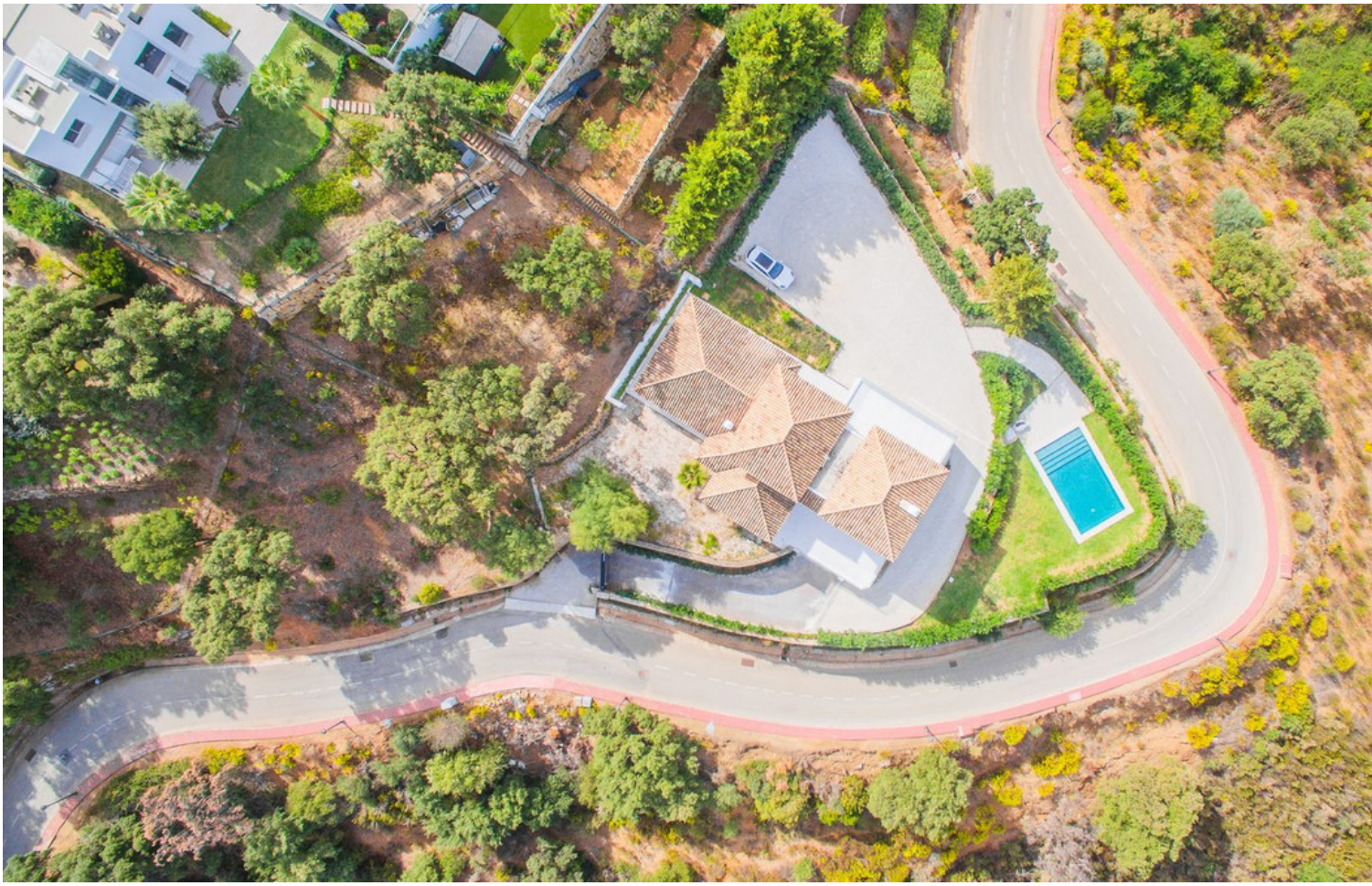
This splendid recently fully renovated villa is located in the beautiful La Mairena area and boasts breathtaking panoramic views of the surrounding landscape. The villa is ideally perched on a large flat plot that offers great outdoor space boasting awe-inspiring, panoramic vistas of the surrounding landscape. The property's standout feature is its meticulously designed open-plan kitchen, furnished with top-tier appliances and finishes. The kitchen seamlessly flows into the spacious living and dining areas, which are flooded with natural light and provide stunning views of the scenic surroundings. The property comprises 4 generously sized bedrooms, each with its private en-suite bathroom, providing ample space and privacy for family members or guests. Additionally, a guest restroom is conveniently located on the main floor of the dwelling. Completing the package, a connected garage stands ready to securely accommodate your vehicles, providing hassle-free access between the house and the garage. Overall, this modern and elegantly designed home offers a unique opportunity to enjoy the tranquility of the La Mairena all within a stylish and comfortable setting equipped with every amenity one could wish. Beds: 4 | Baths: 4 | Living area: 573 m2 | Terraces: 120 m2 | Plot: 2.852m2 | Underground private parking & Storeroom | Pool: 66m2 | Facing: E & W | Construction year: 2004 – fully renovated 2023 Airport: 35 min by car - Marbella Centre: 15 min by car - Puerto Banus: 20 min by car - Golf: 3 min by car - Beach: 9 min by car - Shops and restaurants: 2 min by car - Public transport: 9 min by car The property market on the Costa del Sol has regained its dynamism and quality properties are selling faster. If you see properties on our website that are within your budget, we recommend that you contact us immediately. Our teams work constantly to ensure that the descriptions and prices advertised for the properties on this web page are correct and up to date. However, the information contained on this web page is subject to possible errors and/or omissions and some of the properties may have changed price, or been previously sold or withdrawn from sale.