Sales - House - Benalmadena Costa

1.190.000€

Benalmadena Costa **House**

4 **5** **350 m2** **857 m2**

Some properties are simply homes; others are a true lifestyle statement. This exceptional Mediterranean-style villa, ideally located next to the iconic Estupa de la Iluminación de Benalmádena, offers a rare combination of elegance, privacy, and breathtaking views of both the Mediterranean Sea and the surrounding mountains. Fully renovated to the highest standards, the property has been meticulously redesigned with impeccable taste, featuring premium materials, sophisticated finishes, and a timeless aesthetic throughout. Every detail has been carefully considered to create a home that is both luxurious and welcoming. Set on an 857 m² plot, the villa offers approximately 350 m² of built space, perfectly designed to maximise natural light and seamlessly blend indoor and outdoor living. At the heart of the home is a spectacular open-plan living area with a designer kitchen, where expansive floor-to-ceiling windows frame the magnificent sea views and flood the interiors with sunlight. The villa features four spacious exterior bedrooms, each offering comfort, privacy, and an abundance of natural light, creating peaceful retreats for family and guests alike. Outside, a private oasis awaits. Beautifully designed outdoor spaces include a stunning swimming pool, elegant lounging areas, and a fully equipped barbecue area, ideal for entertaining or enjoying the Costa del Sol’s exceptional climate year-round. The combination of sea and mountain views creates an atmosphere of absolute tranquillity and exclusivity. Crowning the property is an extraordinary rooftop terrace, offering panoramic views across the Mediterranean coastline and the surrounding hills. Whether enjoying sunrise over the sea or sunset over the mountains, this remarkable space provides an unforgettable setting for relaxation and entertaining. A truly outstanding residence that combines Mediterranean charm, contemporary luxury, and one of the most desirable locations on the Costa del Sol. **A unique opportunity to experience refined coastal living at its finest.**

Setting
- ✔ Close To Town

Climate Control
- ✔ Air Conditioning

Views
- ✔ Sea Views
- ✔ Mountain Views
- ✔ Panoramic Views
- ✔ Garden Views
- ✔ Urban Views

Features
- ✔ Covered Terrace
- ✔ Near Transport
- ✔ Barbeque

Furniture
- ✔ Fully Furnished

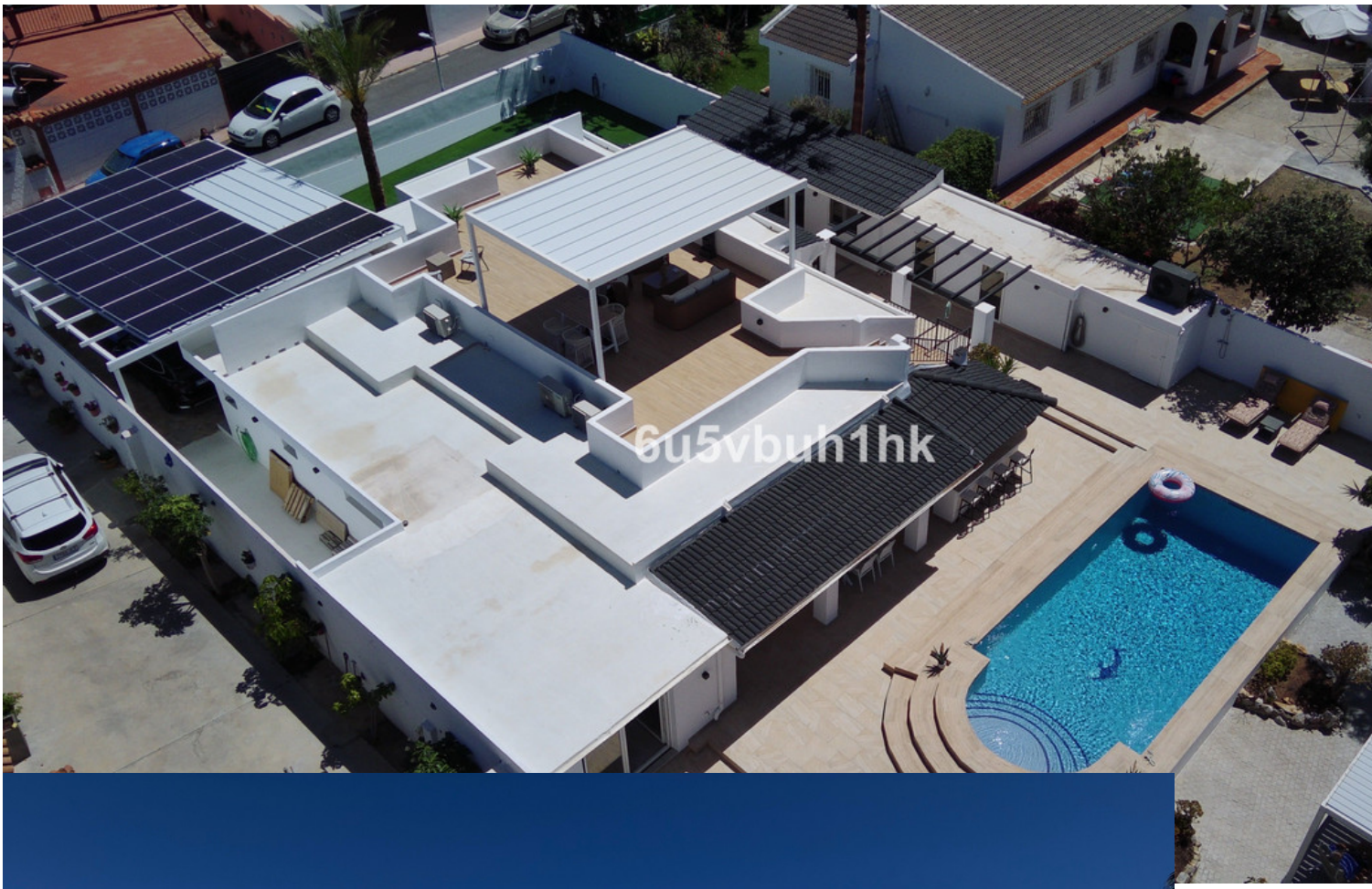
6u5vbuh1hk

6u5vbuh1hk

6u5vbuh1hk

u5vbuh1hk

6u5vbuh1hk

6u5vbuh1hk

6u5vbuh1hk

6u5vbuh1hk

6u5vbuh1hk

6u5vbuh1hk

6u5vbuh1hk

6u5vbuh1hk

6u5vbuh1hk

6u5vbuh1hk

6u5vbuh1hk

6u5vbuh1hk

6u5vbuh1hk

6u5vbuh1hk

6u5vbuh1hk

6u5vbuh1hk

6u5vbuh1hk

6u5vbuh1hk

6u5vbuh1hk

6u5vbuh1hk

6u5vbuh1hk

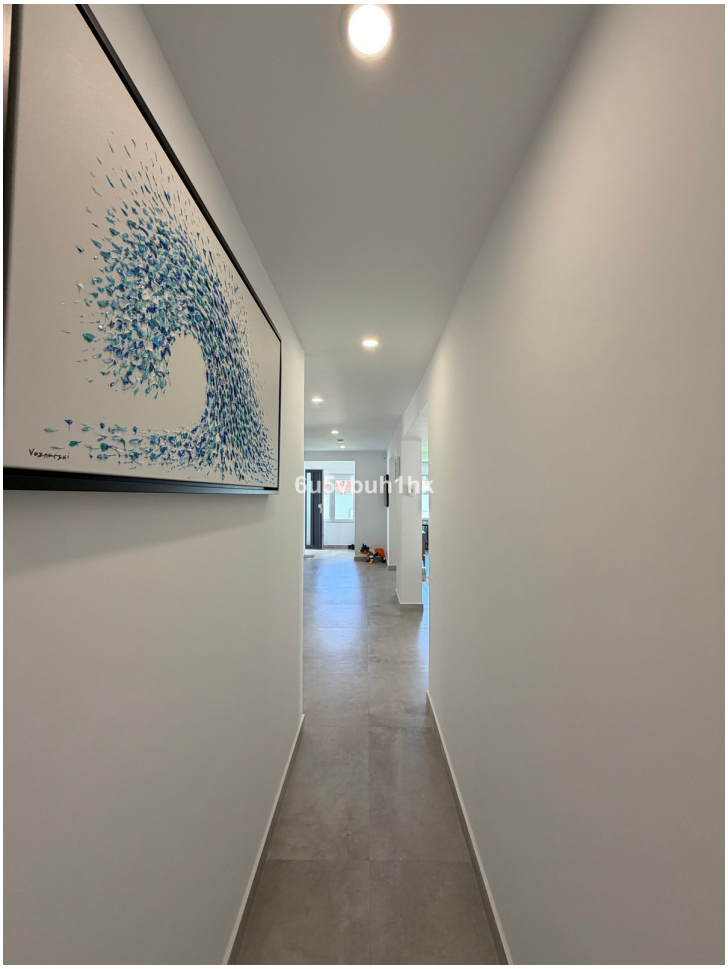
6u5vbuh1hk

6u5vbuh1hk

6u5vbuh1hk

6u5vbuh1hk

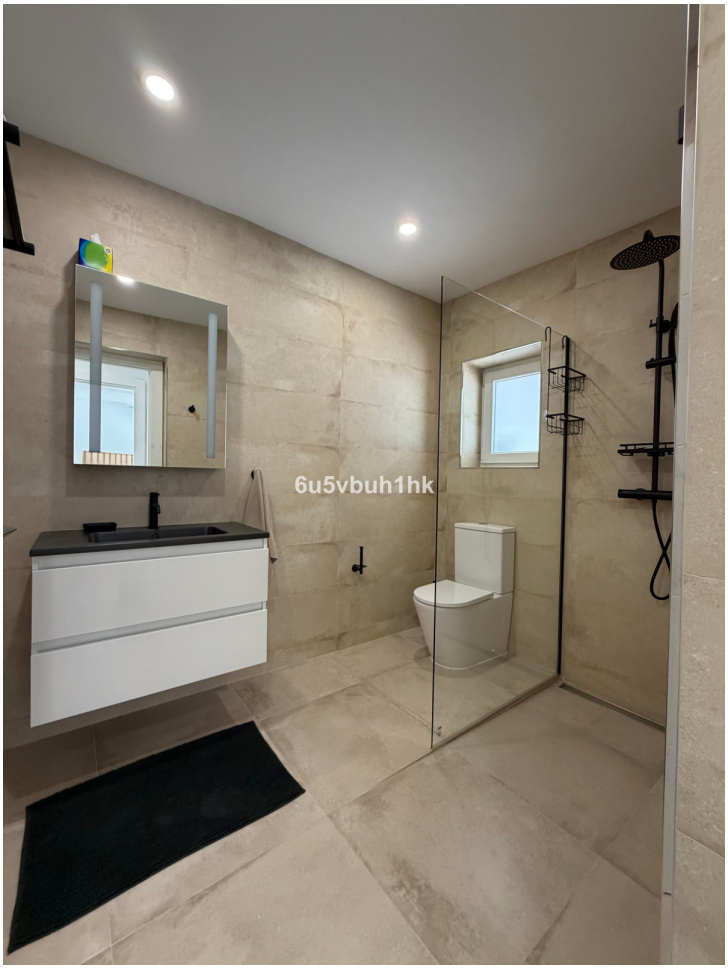
6u5vbuh1hk

6u5vbuh1hk

6u5vbuh1hk

6u5vbuh1hk

6u5vbuh1hk

6u5vbuh1hk

6u5vbuh1hk

6u5vbuh1hk

6u5vbuh1hk

6u5vbuh1hk

6u5vbuh1hk

6u5vbun1hk

6u5vbun1hk

6u5vbuh1hk

6u5vbuh1hk

6u5vbuh1hk

6u5vbuh1hk

6u5vbuh1hk

6u5vbuh1hk

6u5vbuh1hk

6u5vbuh1hk