Sales - Apartment - Fuengirola

389.000€

Fuengirola **Apartment**

Community: 1,080 EUR / year **IBI: 300 EUR / year** **Rubbish: 90 EUR / year**

 **3**

 **2**

 **110 m2**

Your dream Mediterranean getaway awaits. This brand new, 3 bedroom 2 bathroom penthouse apartment beautifully furnished in the exclusive MedHills Fuengirola resort offers the ultimate lock and leave vacation lifestyle in Torreblanca, Costa del Sol. Enjoy elevated views and maximum natural light from this highly desirable top-floor position. Sun-Drenched Living: Bright east facing. Open plan lounge opening seamlessly to the outdoors. Large Private Terraces: Perfect for alfresco dining, morning coffee, and soaking up the Spanish sun. Modern Kitchen: Sleek, partially equipped, and ideal for effortless holiday cooking. Restful Bedrooms: Three double bedrooms. The master has fitted wardrobes and en-suite bathroom. Total Convenience: Includes fully fitted air conditioning. a private underground parking space, and elevator access. The Resort Amenities Trade crowded public beaches for a private, five-star gated oasis designed for total relaxation: Three Swimming Pools: Expansive outdoor pools with sun-soaked loungers and solariums. Wellness & Fitness: Fully equipped gym, sauna, and dedicated wellness area. Social Spaces: Beautiful tropical gardens, a private social club, and an outdoor kids' play zone. Remote Work: On-site co-working space if you need to check in while away. The Location Beach: Just 10 minutes to the golden sands of Torreblanca Beach and Fuengirola's vibrant promenade. Effortless Travel: Avoid the hassle of car rentals; walk or taxi to the Torreblanca train station for a direct, 20 minute link to Málaga Airport. Contact us now for viewings. Show Less

Setting
- ✔ Close To Shops
- ✔ Close To Town
- ✔ Close To Forest

Orientation
- ✔ South West Orientation

Condition
- ✔ New Construction

Pool
- ✔ Communal Pool

Climate Control
- ✔ Air Conditioning
- ✔ Hot A/C
- ✔ Cold A/C

Views
- ✔ Sea Views
- ✔ Mountain Views
- ✔ Port Views
- ✔ Country Views
- ✔ Panoramic Views

Features
- ✔ Lift
- ✔ Fitted Wardrobes
- ✔ Private Terrace
- ✔ Gym
- ✔ Sauna
- ✔ Fiber Optic

Furniture
- ✔ Fully Furnished

Kitchen
- ✔ Fully Fitted Kitchen

Garden
- ✔ Communal Garden

Security
- ✔ Gated Complex

Parking
- ✔ Underground Parking
- ✔ Garage

Utilities
- ✔ Electricity

Category
- ✔ Bargain
- ✔ Holiday Homes
- ✔ Investment
- ✔ Resale































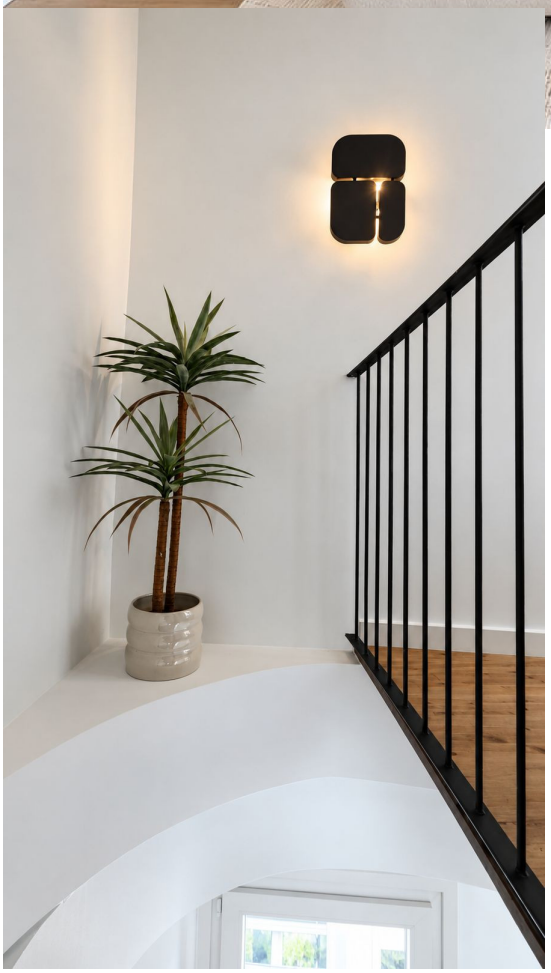


















GIMNASIO
VESTUARIO
ASEO











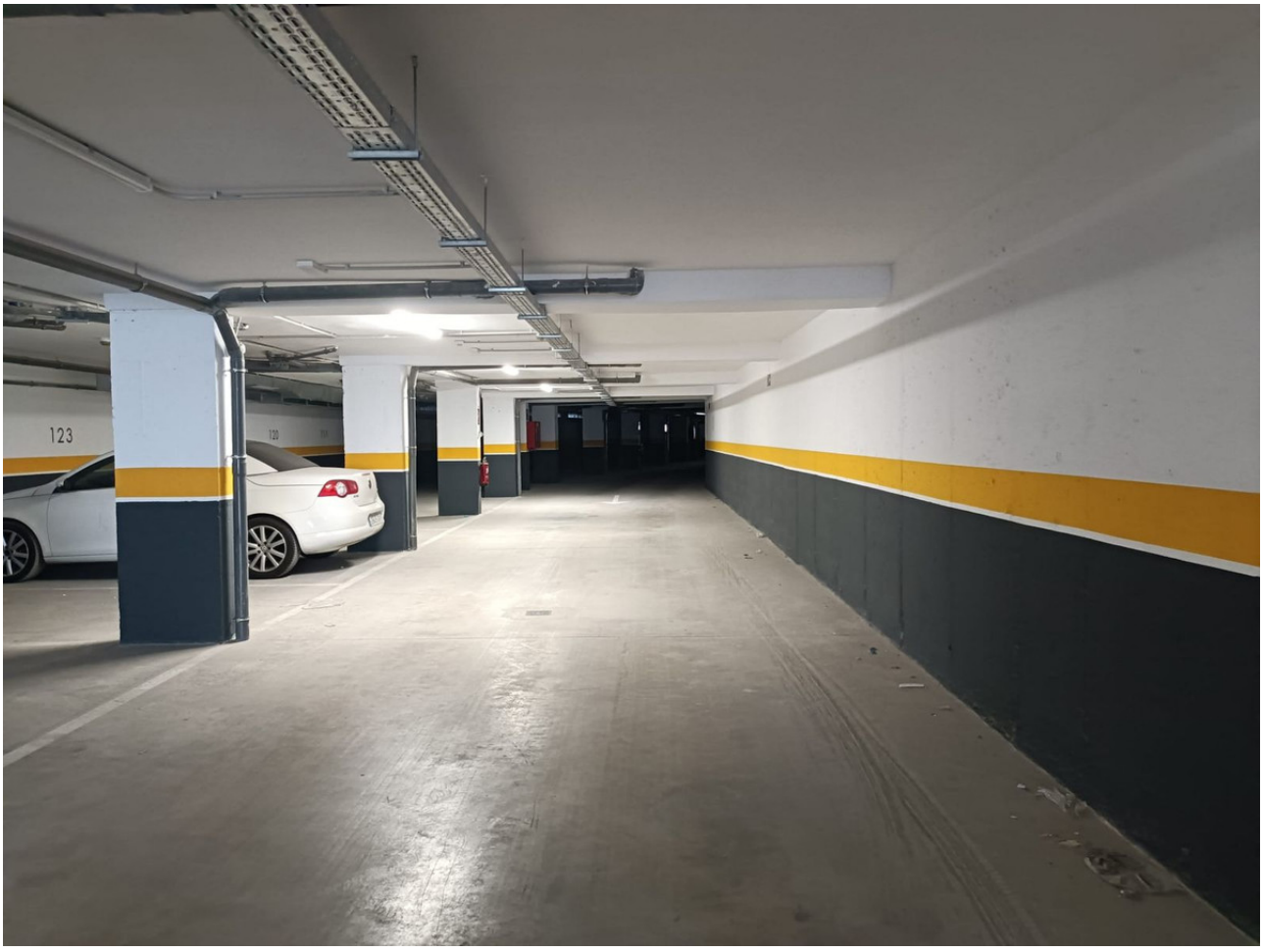
123

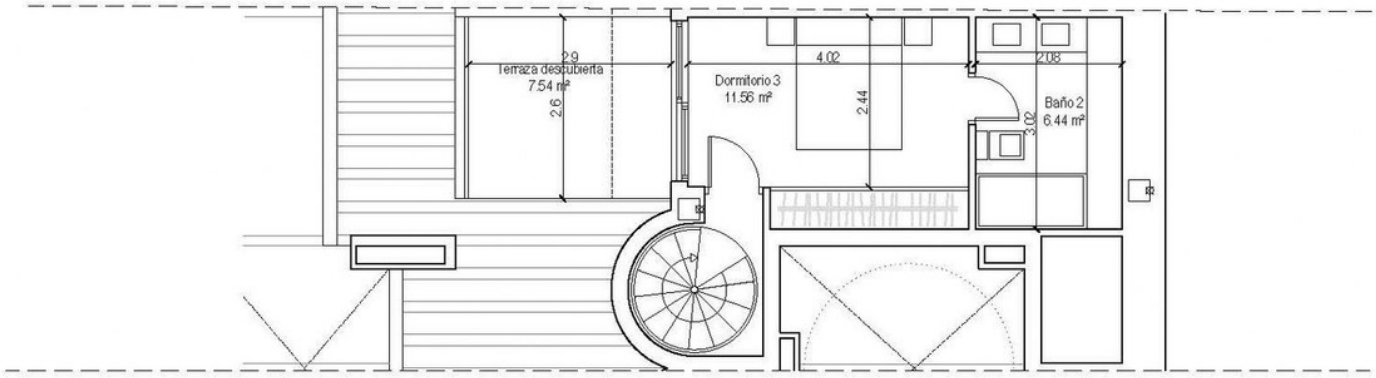

PLANTA SUPERIOR

