Sales - Apartment - Calahonda

320.000€

Calahonda **Apartment**

Community: 1,728 EUR / year **IBI: 407 EUR / year** **Rubbish: 86 EUR / year**

2 **2** **109 m2**

Welcome to this cozy elevated ground floor property in upper Calahonda with beautiful views! Escape to this charming and cozy 2 bedroom, 2 bathroom apartment in upper Calahonda, the perfect place to unwind, relax, and enjoy the beauty of the Costa del Sol. Surrounded by peace and tranquility, the apartment boasts amazing panoramic views that create a wonderful sense of space and serenity. Step out onto your private terrace and enjoy your morning coffee, dine al fresco, or simply sit back and admire the beautiful scenery. Inside, the apartment offers a comfortable and welcoming atmosphere, with two bedrooms and two bathrooms, making it ideal for couples, families, or friends looking for a relaxing getaway. Enjoy access to various communal swimming pools, one of them open all year round, perfect for cooling off on warm Mediterranean days. And when it's time for a drink or something to eat, there are some nice options just down the hill, adding a touch of convenience to this peaceful hillside setting. Whether you're looking for a relaxing holiday escape or a tranquil home away from home, this delightful apartment offers the perfect combination of comfort, beautiful views, and the laid-back lifestyle of the Costa del Sol. Come for the views, stay for the tranquility. Welcome!

Orientation
- ✔ South Facing

Condition
- ✔ Good Condition

Pool
- ✔ Communal Pool
- ✔ Childrens Pool

Climate Control
- ✔ Fireplace

Views
- ✔ Sea Views

Features
- ✔ Covered Terrace
- ✔ Fitted Wardrobes
- ✔ Near Transport
- ✔ Private Terrace
- ✔ Ensuite Bathroom

Kitchen
- ✔ Fully Fitted Kitchen

Garden
- ✔ Communal Garden

Security
- ✔ Gated Complex

Parking
- ✔ Communal Parking

BOSCH
EL PORTON

EL PORTON

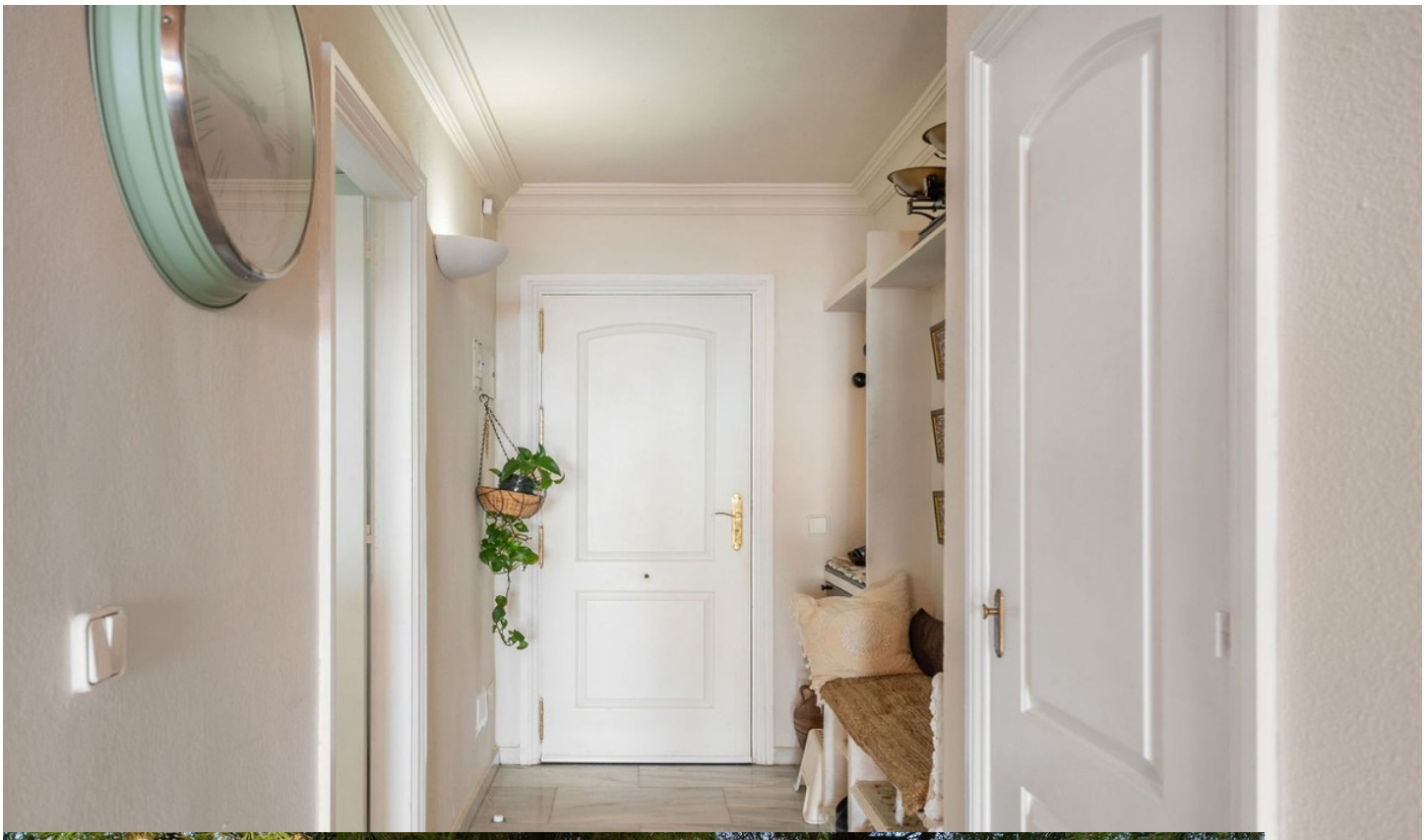

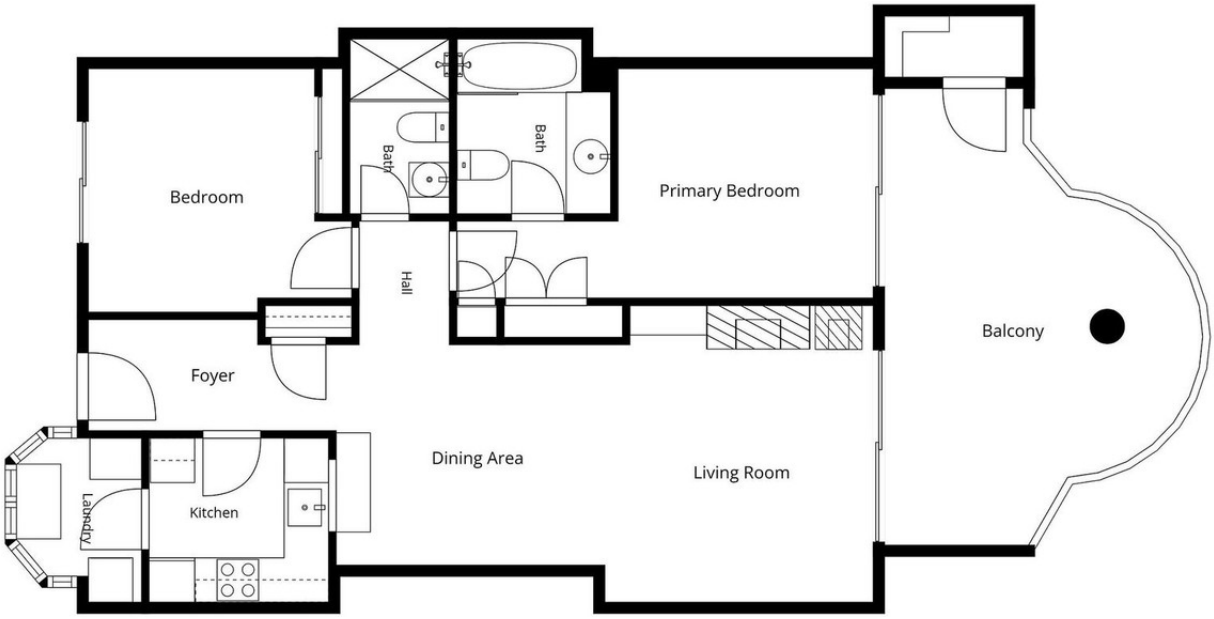

Measurements Calculated By Bright.photos Are Deemed Highly Reliable But Are Not Guaranteed

N