Sales - Apartment - Marbella

439.000€

Marbella **Apartment**

 **2**  **2**  **110 m2**

Middle Floor Apartment, Marbella, Costa del Sol. 2 Bedrooms, 2 Bathrooms, Built 110 m², Terrace 15 m². Setting : Town, Suburban, Close To Golf, Close To Port, Close To Shops, Close To Town, Close To Schools, Close To Forest, Close To Marina, Urbanisation. Orientation : South. Condition : Excellent. Pool : Communal. Climate Control : Air Conditioning, Hot A/C, Cold A/C. Views : Golf, Panoramic, Garden. Features : Covered Terrace, Lift, Fitted Wardrobes, Near Transport, Private Terrace, WiFi, Marble Flooring, Double Glazing, Fiber Optic. Furniture : Fully Furnished. Kitchen : Fully Fitted. Garden : Communal. Security : Gated Complex, 24 Hour Security. Parking : Underground, Covered, Private. Utilities : Electricity, Drinkable Water, Telephone. Category : Holiday Homes, Investment, Reduced, Contemporary.

Setting
- ✔ Town
- ✔ Suburban
- ✔ Close To Golf
- ✔ Close To Port
- ✔ Close To Shops
- ✔ Close To Town
- ✔ Close To Schools
- ✔ Close To Forest
- ✔ Close To Marina
- ✔ Urbanisation

Orientation
- ✔ South Facing

Condition
- ✔ Excellent Condition

Pool
- ✔ Communal Pool

Climate Control
- ✔ Air Conditioning
- ✔ Hot A/C
- ✔ Cold A/C

Views
- ✔ Golf Views
- ✔ Panoramic Views
- ✔ Garden Views

Features
- ✔ Covered Terrace
- ✔ Lift
- ✔ Fitted Wardrobes
- ✔ Near Transport
- ✔ Private Terrace
- ✔ WiFi
- ✔ Marble Flooring
- ✔ Double Glazing
- ✔ Fiber Optic

Furniture
- ✔ Fully Furnished

Kitchen
- ✔ Fully Fitted Kitchen

Garden
- ✔ Communal Garden

Security
- ✔ Gated Complex
- ✔ 24 Hour Security

Parking
- ✔ Underground Parking
- ✔ Covered Parking
- ✔ Private Parking

Utilities
- ✔ Electricity
- ✔ Drinkable Water
- ✔ Telephone

Category
- ✔ Holiday Homes
- ✔ Investment
- ✔ Reduced
- ✔ Contemporary













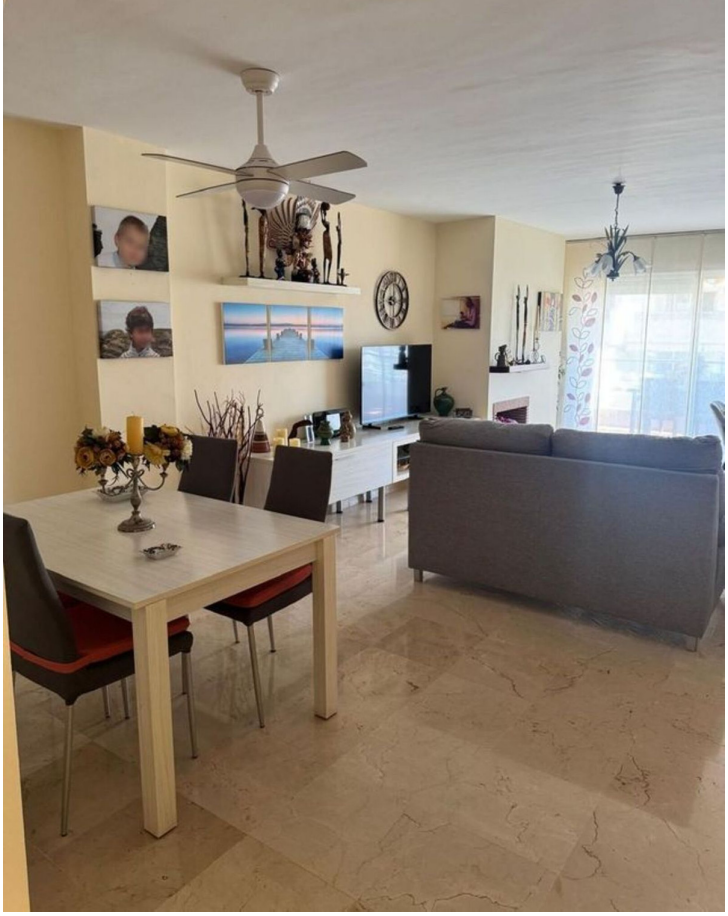

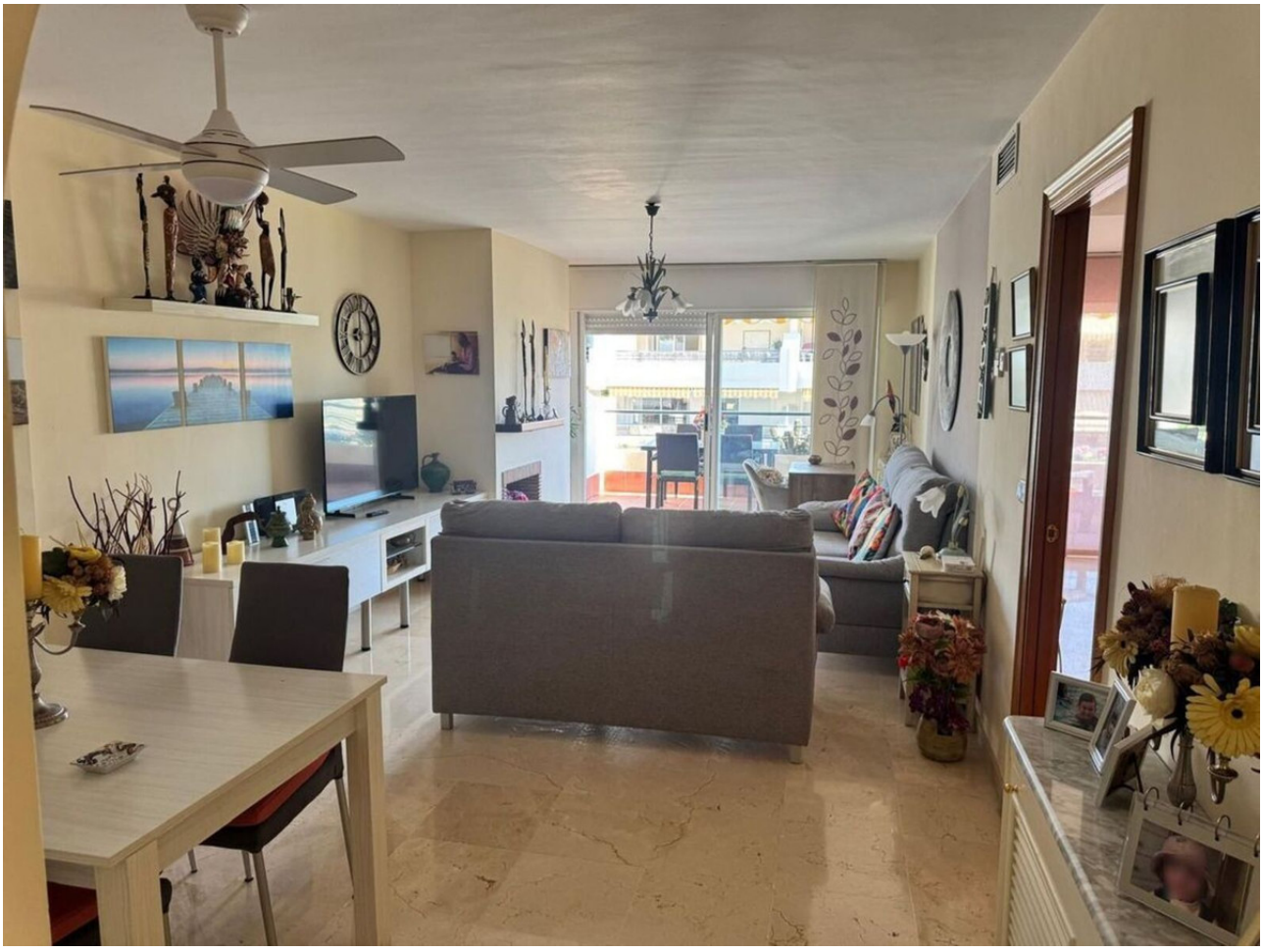

















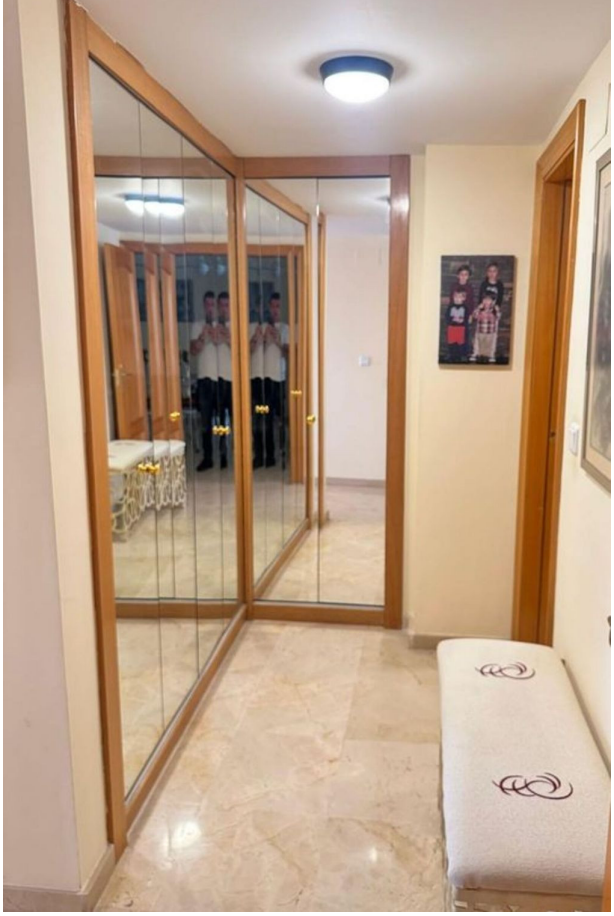




















JOCCA
Balay
2026













