Sales - Apartment - Fuengirola

489.000€

Fuengirola **Apartment**

 **1**  **1**  **78 m2**

Discover this magnificent apartment—which holds a tourist rental license—situated directly on the beachfront in Fuengirola. It offers a unique opportunity to embrace the Mediterranean lifestyle, with the sea as its centerpiece. The property boasts spectacular, unobstructed views of the Mediterranean from its pleasant terrace—the perfect spot to enjoy breakfast at sunrise, unwind at sunset, or simply take in the sea breeze all year round. It features one bedroom, a full bathroom with a shower, and a cozy living-dining area that opens onto a terrace facing the sea. There is also access to a very large, underground communal parking garage. Located just steps from the beach, the promenade, supermarkets, restaurants, the train station, and all essential daily amenities—meaning you won't need a car to get around. This property is ideal for those looking to live by the sea, own a second home on the Costa del Sol, or make an investment with high profit potential in one of the most well-established areas of Fuengirola. We are at your disposal should you wish to arrange a viewing. Our agency's professional fees are already included in the sale price; there are no additional administrative or real estate consultancy charges. The information provided is for reference only; it is non-binding and holds no contractual value. This offer is subject to errors, price changes, omissions, availability, and/or withdrawal from the market without prior notice. Please contact us to obtain the most up-to-date information, verify the details provided here, or schedule a viewing. In compliance with the Andalusian Regional Government Decree 218/2005 of October 11, please note that the stated price does not include costs associated with the purchase of a property under current law (such as ITP [Property Transfer Tax] or VAT, notary fees, land registry fees, or agency fees). We remind you that, as a consumer, you have the right to...

Setting
- ✔ Beachfront
- ✔ Town
- ✔ Beachside
- ✔ Close To Port
- ✔ Close To Shops
- ✔ Close To Sea

Orientation
- ✔ South Facing

Condition
- ✔ Good Condition

Climate Control
- ✔ Air Conditioning

Views
- ✔ Sea Views

Features
- ✔ Lift
- ✔ Fitted Wardrobes
- ✔ Near Transport
- ✔ Private Terrace
- ✔ Utility Room
- ✔ Marble Flooring
- ✔ Courtesy Bus
- ✔ Near Church

Furniture
- ✔ Fully Furnished

Kitchen
- ✔ Fully Fitted Kitchen

Security
- ✔ Entry Phone

Parking
- ✔ Underground Parking
- ✔ Communal Parking

Utilities
- ✔ Electricity
- ✔ Drinkable Water

Category
- ✔ Holiday Homes
- ✔ Investment













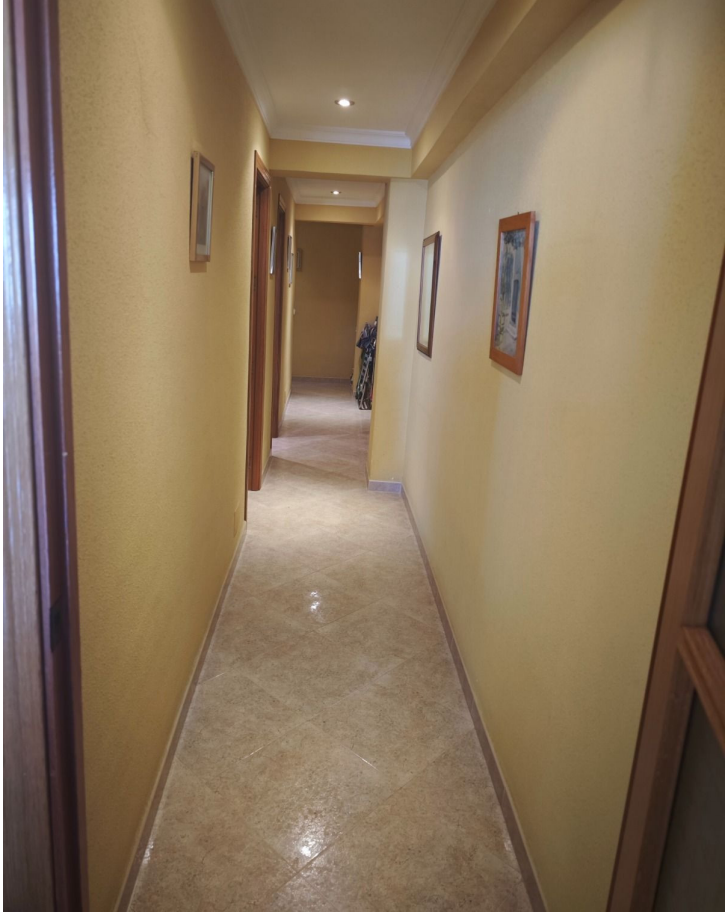


svan




svan


SIN PLATO
GIRATORIO
DAEWOO

















