Sales - Apartment - Benahavís

675.000€

Benahavís **Apartment**

Community: 3,984 EUR / year **Rubbish: 18 EUR / year**

 **2**  **2**  **118 m2**

Elegant 2-Bedroom Corner Penthouse with Sea Views in La Hacienda del Señorío de Cifuentes Discover this beautifully presented 2-bedroom corner penthouse in La Hacienda del Señorío de Cifuentes, one of the newer phases of this sought-after residential development, completed in 2019. Tastefully furnished and decorated in an elegant Scandinavian style, the apartment combines contemporary design with a warm and welcoming atmosphere. Its Danish-inspired interior features clean lines, carefully selected furnishings and a timeless sense of understated luxury. One of the property's most attractive features is its **two private terraces, facing south and west**, offering the perfect combination of sunshine throughout the day and beautiful evening light. From the terraces, residents can enjoy lovely views over the Mediterranean Sea and the communal swimming pool. Thanks to its corner position, the penthouse benefits from additional privacy, natural light and a wonderful feeling of space, making it an ideal retreat for enjoying the Mediterranean lifestyle. Located within the prestigious gated community of La Hacienda del Señorío de Cifuentes in Benahavís, the property enjoys a peaceful setting while remaining conveniently close to golf courses, beaches, Marbella and the charming village of Benahavís. With its stylish interiors, desirable orientation, two terraces and beautiful views, this penthouse is an excellent choice as a permanent residence or a sophisticated holiday home on the Costa del Sol.

Setting
- ✔ Urbanisation

Orientation
- ✔ South Facing
- ✔ South West Orientation

Condition
- ✔ Excellent Condition

Pool
- ✔ Communal Pool
- ✔ Heated Pool
- ✔ Childrens Pool

Climate Control
- ✔ Air Conditioning

Views
- ✔ Sea Views
- ✔ Panoramic Views
- ✔ Pool Views

Features
- ✔ Lift
- ✔ Fitted Wardrobes
- ✔ Private Terrace
- ✔ Gym
- ✔ Storage Room
- ✔ Utility Room
- ✔ Ensuite Bathroom
- ✔ Disabled Access
- ✔ Barbeque
- ✔ Double Glazing

Furniture
- ✔ Fully Furnished

Kitchen
- ✔ Fully Fitted Kitchen

Garden
- ✔ Communal Garden

Security
- ✔ Gated Complex
- ✔ Entry Phone
- ✔ 24 Hour Security

Parking
- ✔ Underground Parking

Category
- ✔ Holiday Homes
- ✔ Luxury
- ✔ Resale

























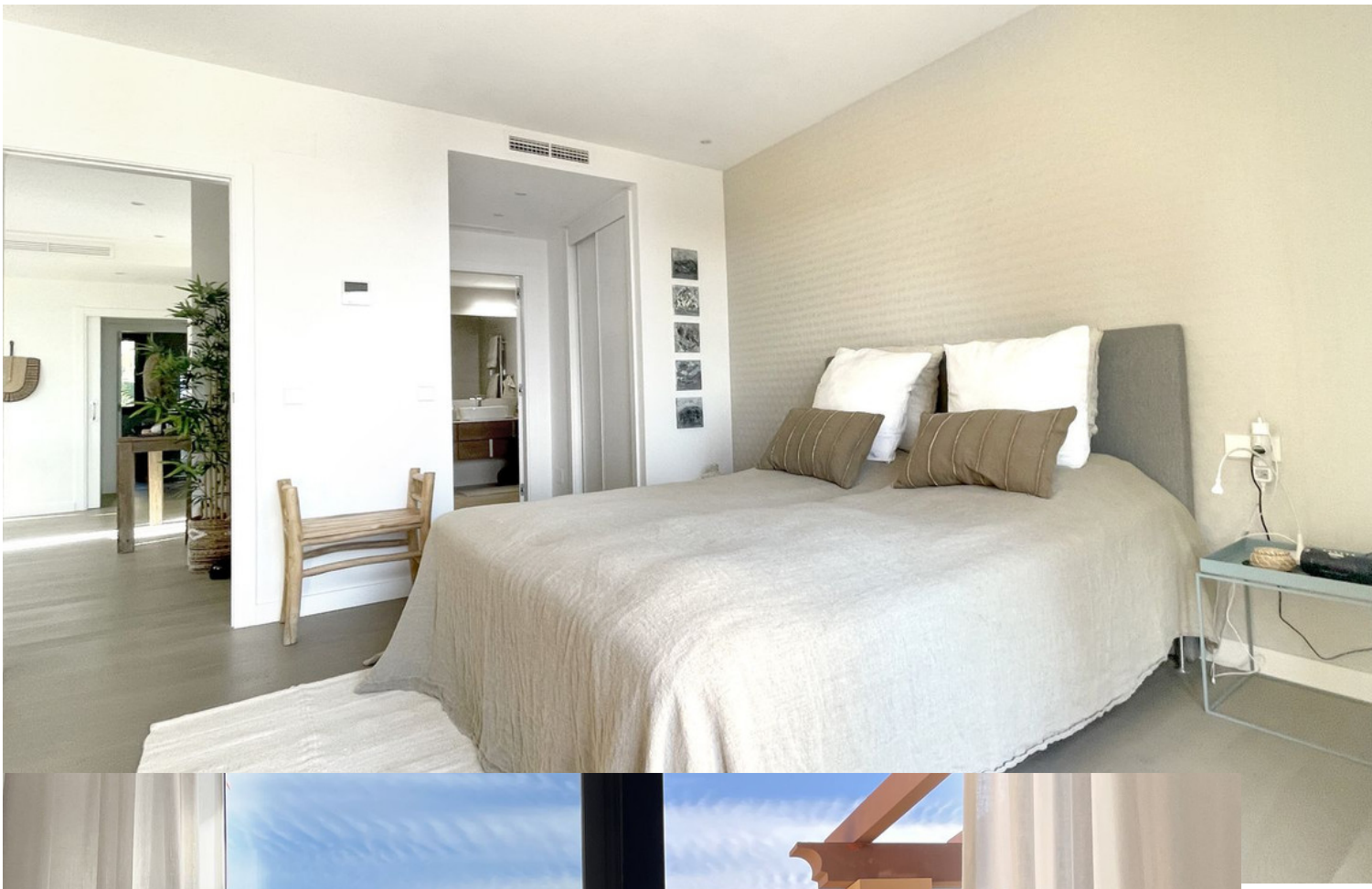


























HEREDEROS DEL
MARQUÉS DE RISCAL
Verdejo
2022
100% organic
RUEDA
GRAN ORO

















