

Ref.-ID: MIBGR4231234

Estepona

House



5



7



586 m2



1016 m2

Welcome to this exclusive and branded villa done in collaboration with world renowned Piet Boon. Key ready in April 2023 This one of a kind master piece is set on an elevated position which grants incredible sea views of the Mediterranean a lush landscape below and offers lots of privacy. As you enter the villa on the top floor you will find a large outdoor kitchen area in stainless steal and a jacuzzi. Stairs with a large window and an elevator will take you down to the 2d floor where you will find 3 bedrooms all ensuite, out of which one is the master that boosts a 40m2 private terrace and its own freestanding bathtub and walk-through closet. All bedrooms have a magnificent sea views. On the 1st floor you will find the main dinning area with a fully fitted kitchen and a centre island, a sub kitchen for storage beautifully hidden away behind a seamless door, here you will also find a guest toilet. The main living room includes a fire place and grants you access to the large outdoor terrace of 90m2 where you can enjoy the infinity pool overlooking the Mediterranean sea. On the ground floor there are an additional 2 large bedrooms all en-suite out of one is a 2nd master bedroom. This floor offers both a Tv-room a fully fitted bar with two large wine coolers and a utility and laundry room. Perfectly located on the new golden mile you have everything within close proximity. World renowned Puerto Banus is only 10 minutes and Marbella you reach in 15 minutes. Estepona with its Andalusian charm is reached within 10 minutes. Make this villa yours and start living your dream today.

Setting

- ✔ Close To Port
- ✔ Close To Shops
- ✔ Close To Sea
- ✔ Close To Town
- ✔ Close To Schools
- ✔ Close To Forest
- ✔ Close To Marina

Climate Control

- ✔ Air Conditioning
- ✔ Pre Installed A/C
- ✔ Hot A/C
- ✔ Cold A/C
- ✔ Central Heating
- ✔ Fireplace
- ✔ U/F Heating
- ✔ U/F/H Bathrooms

Kitchen

- ✔ Fully Fitted

Utilities

- ✔ Electricity

Orientation

- ✔ East
- ✔ South East

Views

- ✔ Sea
- ✔ Mountain
- ✔ Country
- ✔ Panoramic
- ✔ Garden
- ✔ Pool

Garden

- ✔ Private

Category

- ✔ Luxury

Condition

- ✔ Excellent
- ✔ New Construction

Features

- ✔ Covered Terrace
- ✔ Lift
- ✔ Fitted Wardrobes
- ✔ Private Terrace
- ✔ Solarium
- ✔ WiFi
- ✔ Games Room
- ✔ Guest Apartment
- ✔ Storage Room
- ✔ Utility Room
- ✔ Ensuite Bathroom
- ✔ Jacuzzi
- ✔ Bar
- ✔ Barbeque
- ✔ Double Glazing
- ✔ Near Mosque
- ✔ Near Church
- ✔ Basement
- ✔ Fiber Optic

Security

- ✔ Electric Blinds
- ✔ Alarm System

Pool

- ✔ Private
- ✔ Heated

Furniture

- ✔ Fully Furnished

Parking

- ✔ Covered

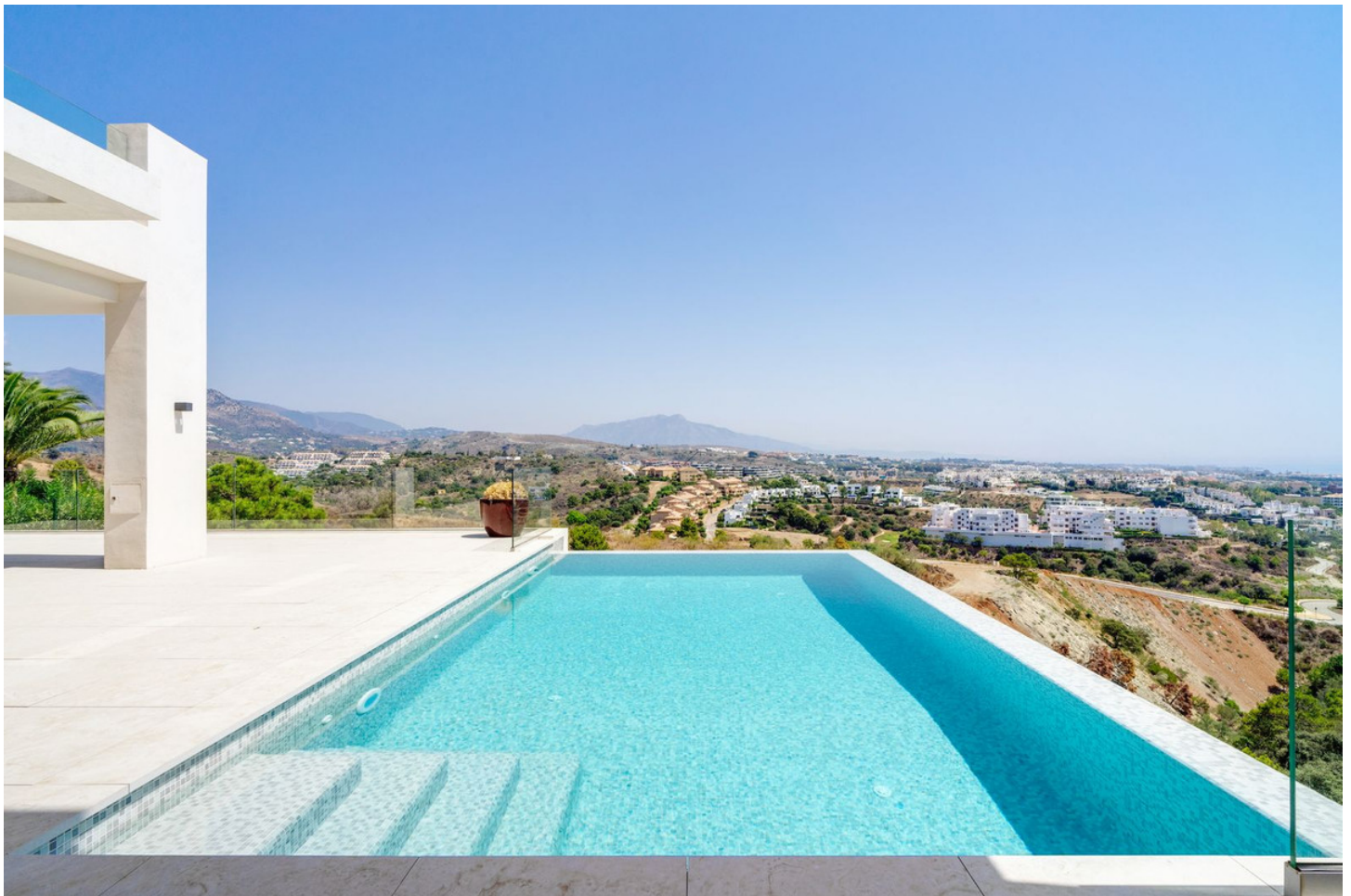















































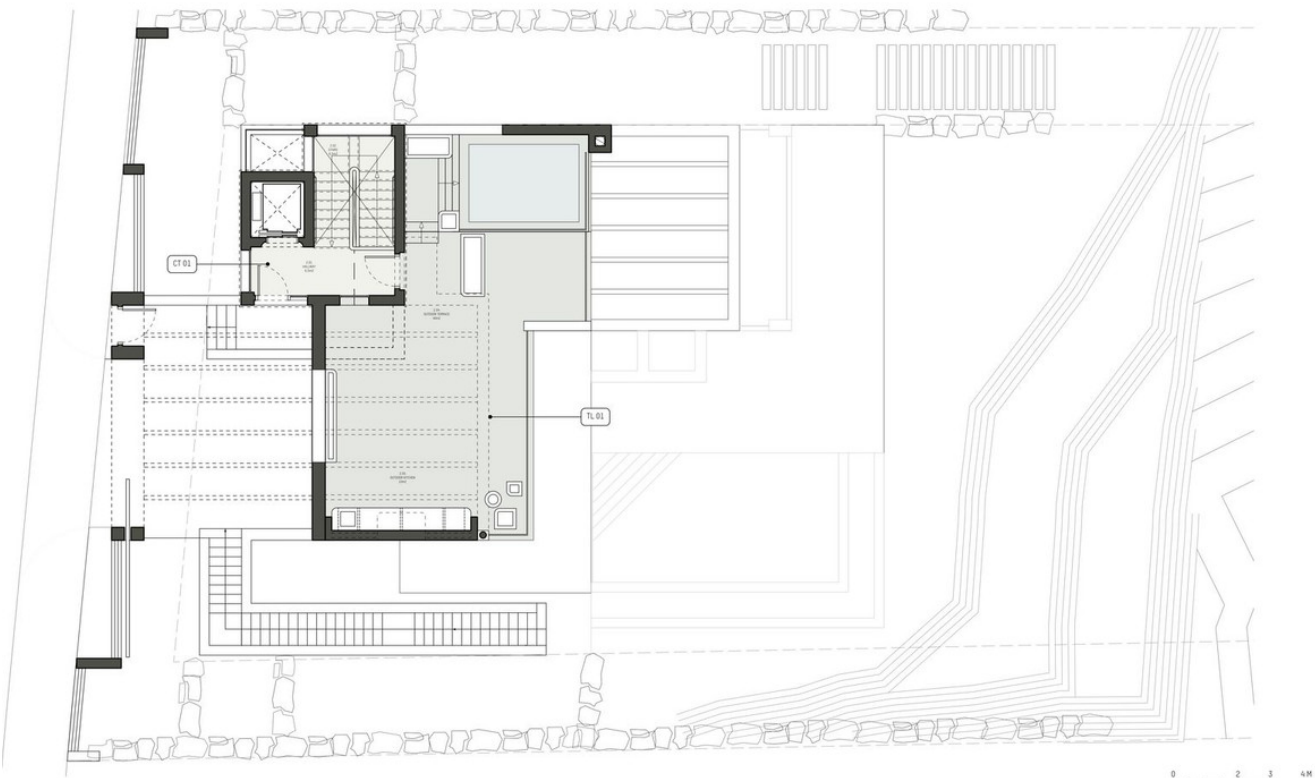

Studio Piet Boon: Skoon 78 1511 HW Gostzaan The Netherlands
+31 (0)20 722 00 20 info@pietboon.com pietboon.com © 2019
Not for construction. Verify all dimensions on-site. Refer to local authority for regulations

STUDIO
PIETBOON

| | | | | | |
|---------|---|---------|-------------------|---------|----------------|
| Client | D. Bols & B. van Arkel | Project | The View Marbella | Phase | 2 |
| Subject | Solarium Floor Plan - Floor finishes plan | | | Drawing | SPB-2.FF.2 |
| Date | 05 June 2020 | Revised | | Paper | A3 Scale 1:100 |

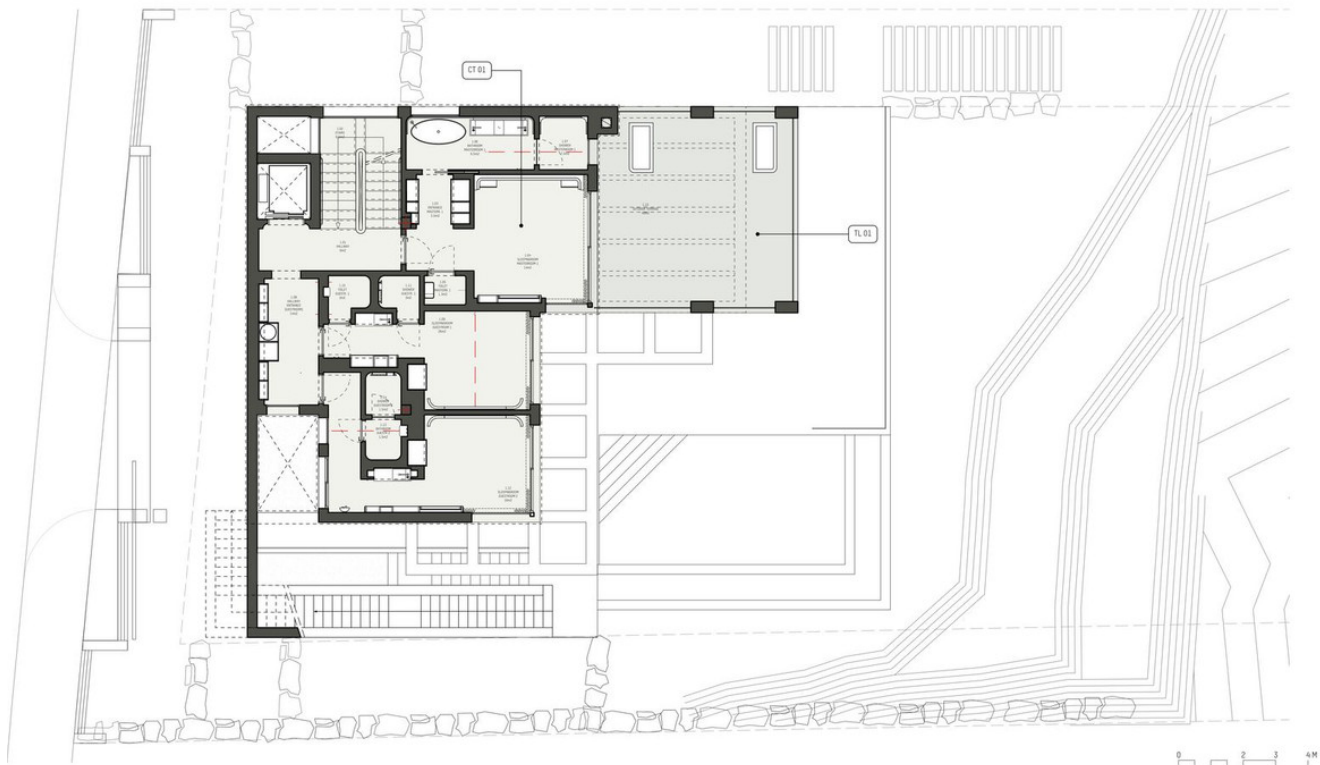

Studio Piet Boon Skoon 78 1511 HW Gostzaan The Netherlands
 +31 (0)20 722 00 20 info@pietboon.com pietboon.com © 2019
 Not for construction. Verify all dimensions on-site. Refer to local authority for regulations

STUDIO
 PIETBOON

| | | | | | |
|---------|-----------------------------------|---------|-------------------|-------|----------------|
| Client | D. Bols & B. van Arkel | Project | The View Marbella | Phase | 2 |
| Subject | First Floor - Floor finishes plan | Drawing | SPB-2.FF.1 | | |
| Date | 05 June 2020 | Revised | | Paper | A3 Scale 1:100 |

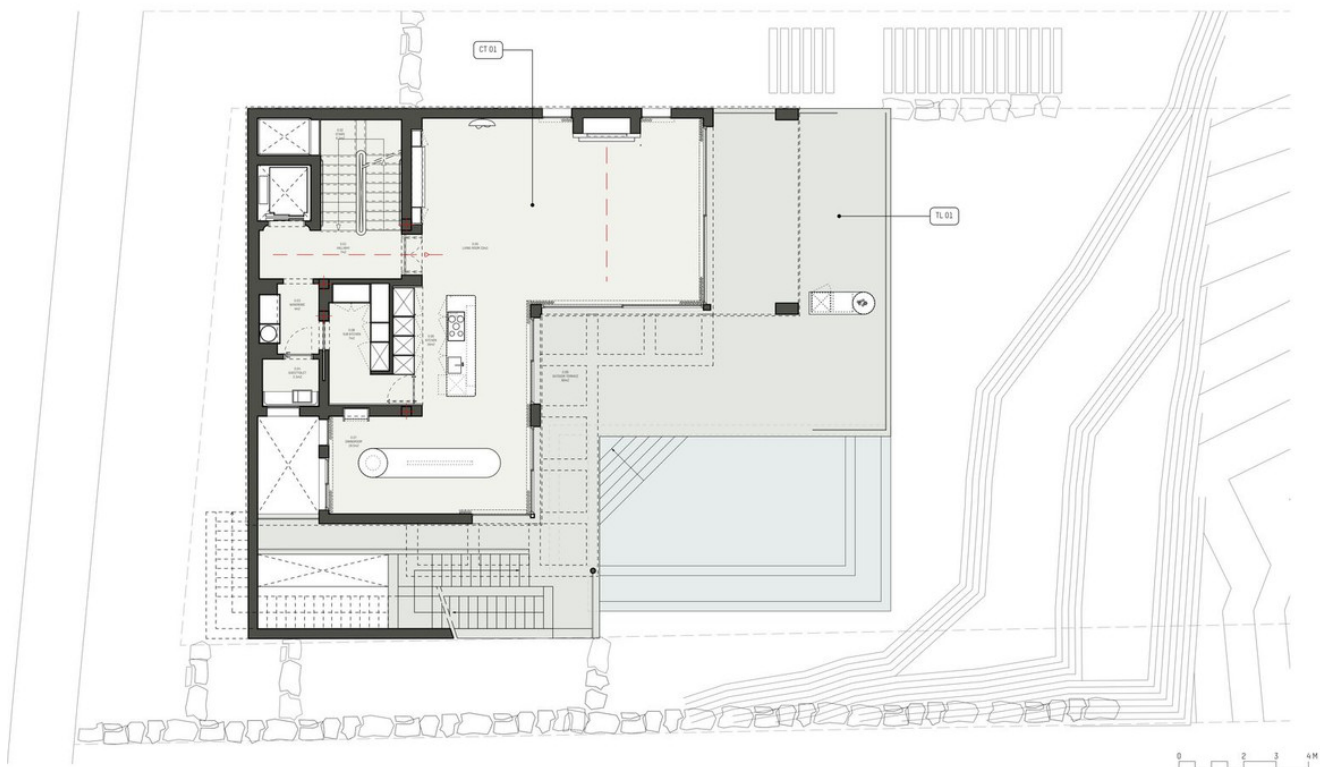

Studio Piet Boon Skoon 78 1511 HW Gostzaan The Netherlands
 +31 (0)20 722 00 20 info@pietboon.com pietboon.com © 2019
 Not for construction. Verify all dimensions on-site. Refer to local authority for regulations

STUDIO
 PIETBOON

| | | | | | |
|---------|------------------------------------|---------|-------------------|-------|----------------|
| Client | D. Bols & B. van Arkel | Project | The View Marbella | Phase | 2 |
| Subject | Ground Floor - Floor finishes plan | Drawing | SPB-2.FF.0 | | |
| Date | 05 June 2020 | Revised | | Paper | A3 Scale 1:100 |

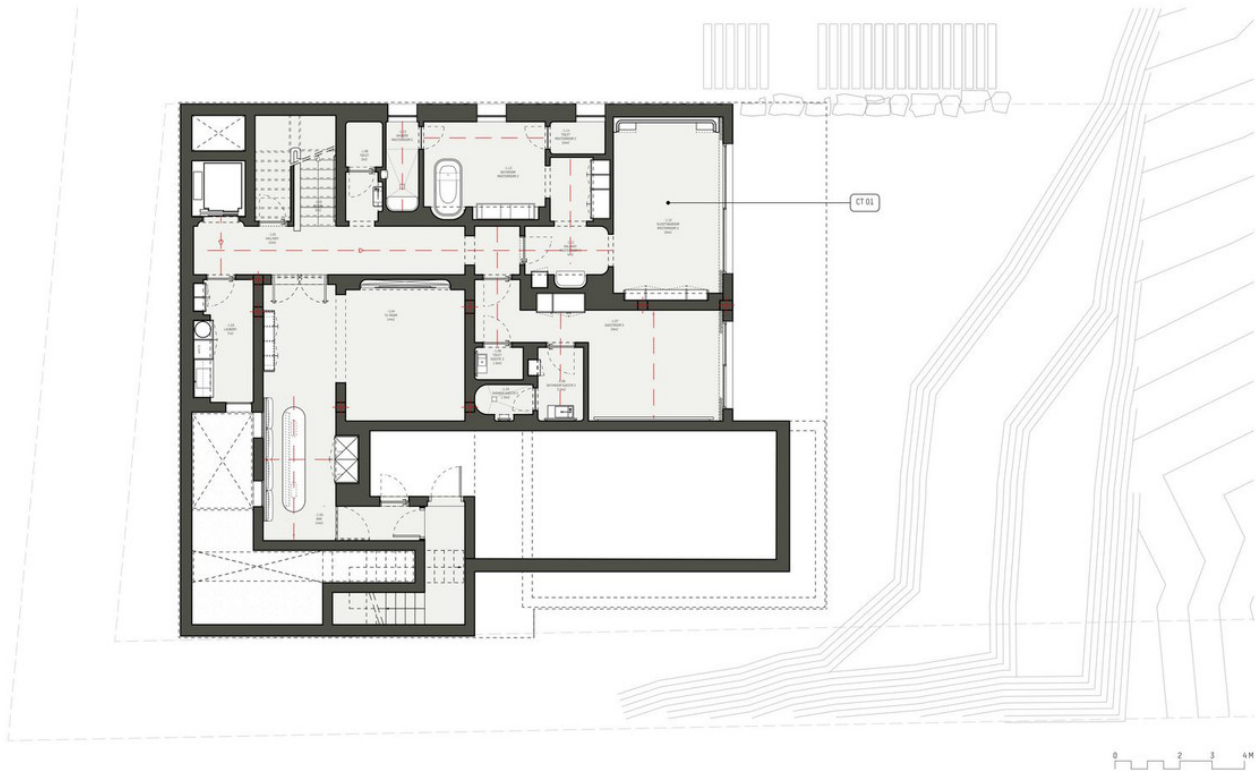

Studio Piet Boon Skoon 78 1511 HV Oostzaan The Netherlands
 +31 (0)20 722 00 20 info@pietboon.com pietboon.com © 2019
 Not for construction. Verify all dimensions on-site. Refer to local authority for regulations

STUDIO
 PIETBOON

| | | | | |
|---------|------------------------------|---------|-------------------|----------------|
| Client | D. Bols & B. van Arkel | Project | The View Marbella | Phase 2 |
| Subject | Basement Floor finishes plan | Drawing | SPB-2.FF.8 | |
| Date | 05 June 2020 | Revised | Paper | A3 Scale 1:100 |