MIBGROUP.ES

Sales - Apartment - Elviria

699.000€

www.mibgroup.es
+34 662 58 96 58
info@mibgroup.es

Ref.-ID: MIBGR4814131 **Elviria** **Apartment**

Community: 2,160 EUR / year

 **2**

 **2**

 **89 m2**

 **19 m2**

Beautiful ground floor apartment in a newly completed building ESTRELLA DEL MAR 200m from the most beautiful beach in Marbella and in the best location. Nearby restaurants on the beach such as Beach House, La Plage Casanis, La Scala. You can also walk to the famous Nikki Beach. Also within walking distance is the famous Centro Elviria Comercial where there are many shops, bars, restaurants and many others. The apartment is equipped with a living room with access to the terrace and garden with a dining room and an open fully equipped kitchen and utility room, where there is a washing machine and dryer. The master bedroom has a private bathroom with a bathtub and access to the terrace. The guest bedroom is equipped with two single beds. There is a separate bathroom with a shower for guests. All household appliances are under warranty like the entire building. In the underground garage there is a parking space and a storage room. By the common garden there is a swimming pool for adults and a paddling pool for small children. There is also a gym with basic exercise equipment. Must see!

Setting
- ✔ Beachfront
- ✔ Commercial Area
- ✔ Beachside
- ✔ Close To Shops
- ✔ Close To Sea
- ✔ Close To Schools
- ✔ Urbanisation

Orientation
- ✔ South West Orientation

Condition
- ✔ Excellent Condition

Pool
- ✔ Communal Pool
- ✔ Childrens Pool

Climate Control
- ✔ Air Conditioning
- ✔ U/F/H Bathrooms

Views
- ✔ Garden Views

Features
- ✔ Covered Terrace
- ✔ Lift
- ✔ Private Terrace
- ✔ WiFi
- ✔ Gym
- ✔ Fiber Optic

Furniture
- ✔ Fully Furnished

Kitchen
- ✔ Fully Fitted Kitchen

Garden
- ✔ Communal Garden
- ✔ Private Garden

Security
- ✔ Gated Complex
- ✔ Electric Blinds
- ✔ Alarm System

Parking
- ✔ Underground Parking

Category
- ✔ Beachfront
- ✔ Holiday Homes
- ✔ Resale







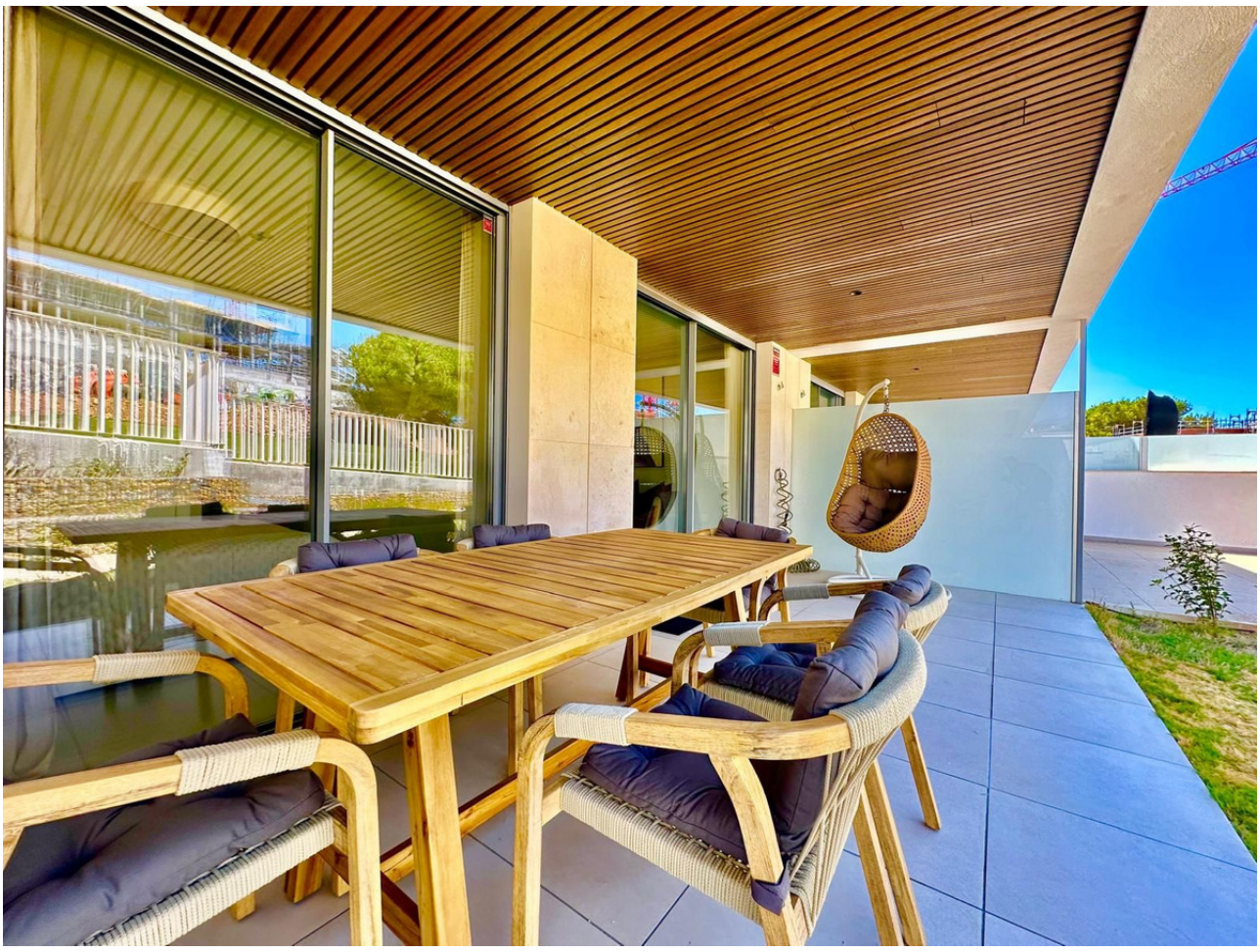



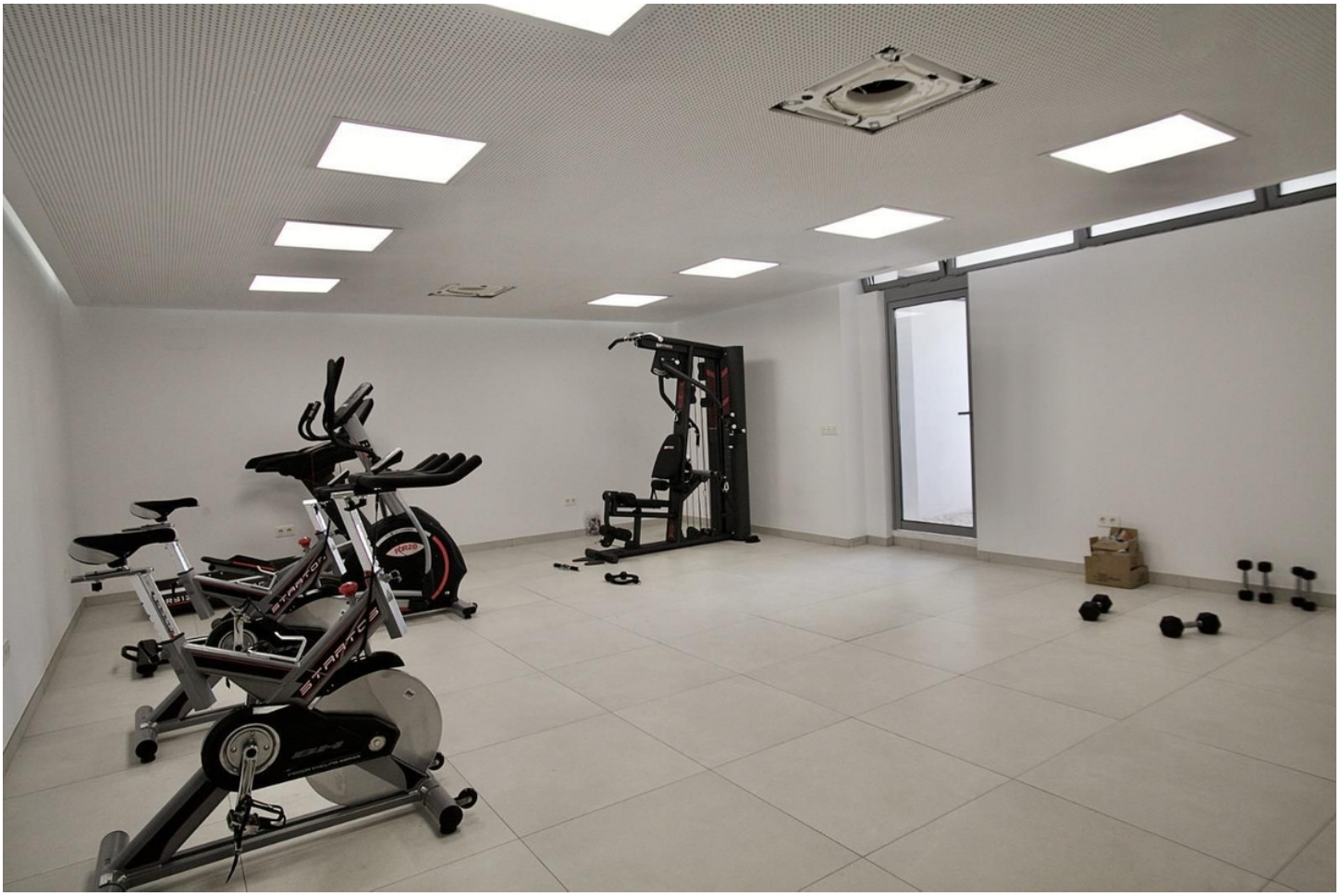
TRAPTC















