Sales - Commercial - Mijas

350.000€

www.mibgroup.es
+34 662 58 96 58
info@mibgroup.es

Ref.-ID: MIBGR4846099 **Mijas** **Commercial**



295 m2

COMMERCIAL PREMISES IN MIJAS PUEBLO Beautiful commercial premises in Mijas Pueblo of 295m2. The premises have a large reception area, a kitchen area for workers, a complete bathroom with a shower and different open and closed areas for independent use. The premises have been designed with great taste, with high quality floors, respecting the Mozarabic line of the complex, with exposed stones and exposed brick arches. Currently it is used for different trades and as a co-working area. Very quiet area that leads to great relaxation and productivity. For more information do not hesitate to contact me. If you are looking for a place to start, in this magnificent square like Mijas Pueblo, with the charm of its streets, its people and quality tourism, do not hesitate to organize a visit.

Setting
- ✔ Village
- ✔ Close To Shops

Orientation
- ✔ South Facing

Condition
- ✔ Excellent Condition

Climate Control
- ✔ Air Conditioning

Views
- ✔ Sea Views
- ✔ Mountain Views

Furniture
- ✔ Part Furnished

Kitchen
- ✔ Partially Fitted Kitchen

Utilities
- ✔ Electricity
- ✔ Drinkable Water

Category
- ✔ Resale


SALIDA
EXIT














SALIDA
EXIT







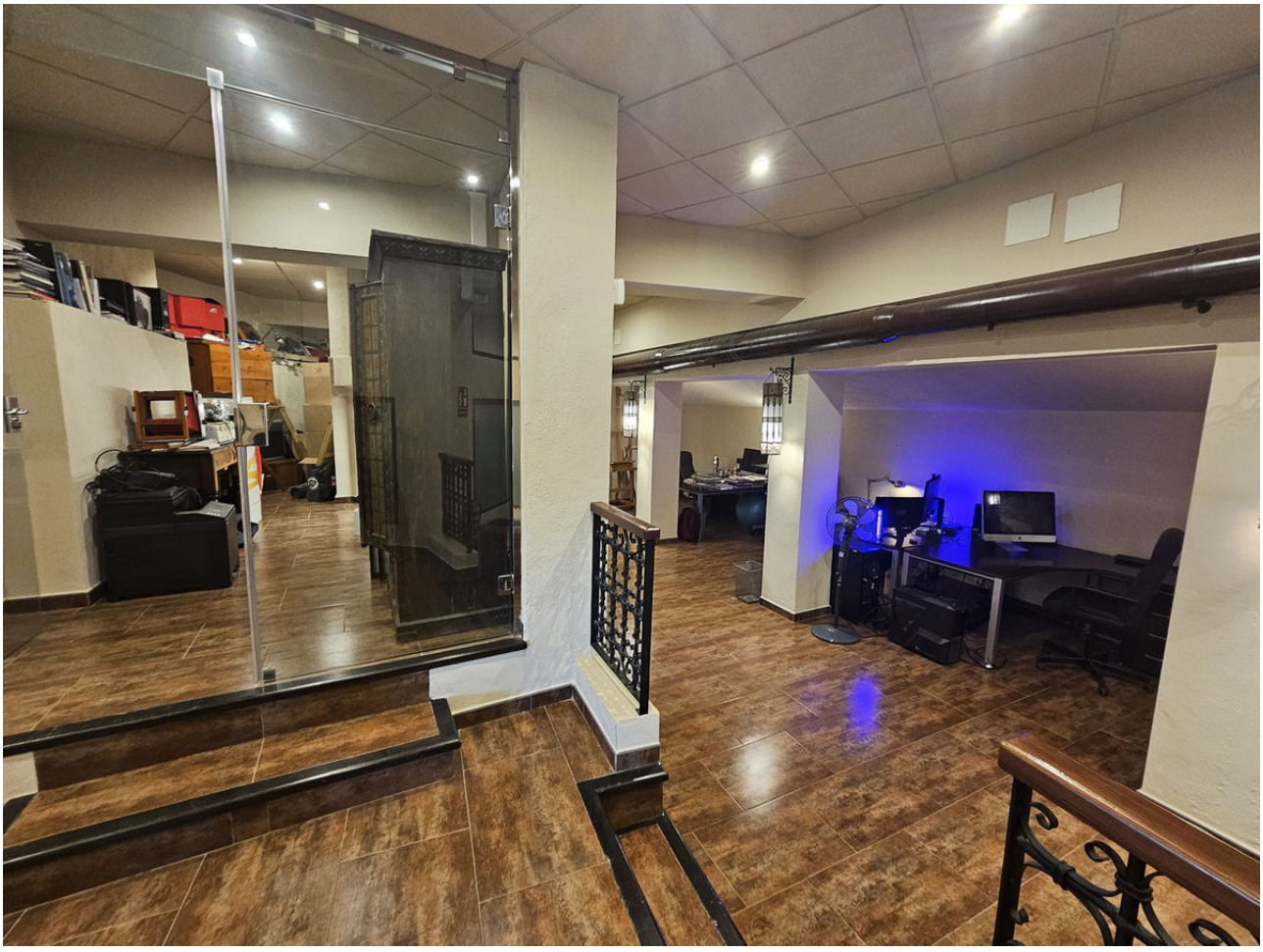





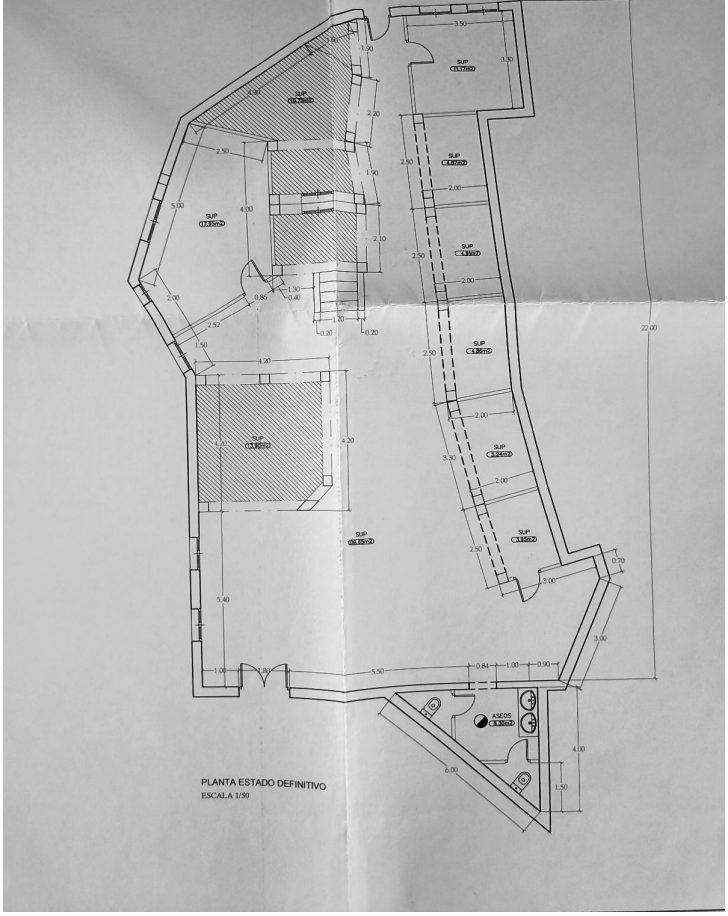
PLANTA ESTADO DEFINITIVO
ESCALA 1/50










EXTINTOR

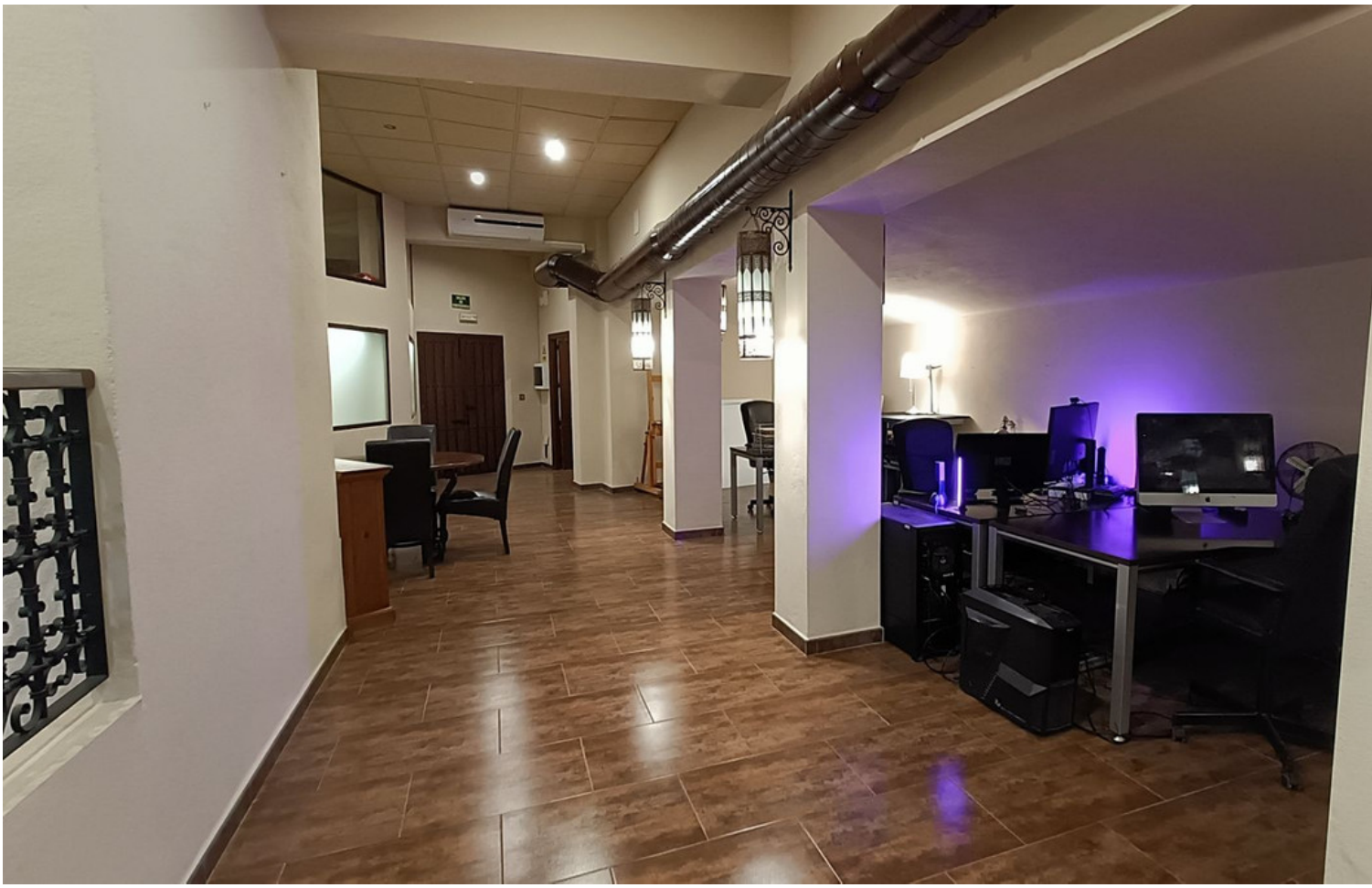










SALIDA
EXIT





