MIBGROUP.ES

Sales - Apartment - Fuengirola

795.000€

www.mibgroup.es
+34 662 58 96 58
info@mibgroup.es

Ref.-ID: MIBGR4881811 **Fuengirola** **Apartment**

Community: 2,760 EUR / year

 **3**

 **2.5**

 **122 m2**

Experience the "Wow" Factor. From the moment you step into this luxurious 3-bedroom apartment, you are greeted by an immediate sense of openness, sophistication, and tranquility. The seamless blend of spacious design and natural light creates a “wow” factor that instantly makes you feel at ease. The open-plan living space flows effortlessly onto a generous, sunlit terrace with stunning sea and mountain views, offering a perfect retreat to unwind and relax. Situated on a corner it provides total privacy. Expansive open-plan living and kitchen area that also flows onto a large, south-facing terrace, effectively doubling the living space and being on a corner location provides privacy and panoramic views of the sea and mountains. The kitchen is fully equipped with high-end appliances, perfect for culinary enthusiasts. Main bedroom features a private en-suite bathroom, walk-in closet, and exclusive terrace. We further have two additional bedrooms sharing a spacious bathroom. Two large parking spaces, one of which includes an electric/hybrid car charging station and a dedicated storage unit. The urbanisation offers a wide range of amenities including walking, jogging and cycling paths, outdoor swimming pools, beautiful gardens. There is also an option to join the nearby Hilton Hotel Spa, paddle and tennis club and gym. Located in the upscale El Higuerón area near the pristine beaches of El Carvajal. Close to a range of beach restaurants, local services, and leisure activities. Easy motorway access, with Málaga Airport just 20 minutes away. Upcoming commercial center within walking distance, enhancing convenience and value. Arrive with only your suitcase! For an additional □25,000, the apartment can come fully furnished with stylish, high-quality pieces that perfectly complement its luxury design. This apartment offers an unmatched blend of luxury, convenience, and lifestyle appeal, ideal for those looking to invest in a modern, high-quality living experience in Spain's Costa del Sol. The advertised price excludes applicable taxes (ITP, generally 7% in Andalusia, or VAT and other applicable taxes, depending on the property and transaction), notary and Land Registry fees, and legal fees. Please contact us for a breakdown of the estimated costs applicable to the property.

Setting
- ✔ Close To Schools

Orientation
- ✔ South West Orientation

Condition
- ✔ Excellent Condition

Pool
- ✔ Communal Pool

Climate Control
- ✔ Air Conditioning

Views
- ✔ Sea Views
- ✔ Mountain Views
- ✔ Country Views
- ✔ Panoramic Views
- ✔ Garden Views
- ✔ Urban Views

Features
- ✔ Lift
- ✔ Private Terrace

Furniture
- ✔ Optional Furniture

Garden
- ✔ Communal Garden

Security
- ✔ Alarm System
- ✔ 24 Hour Security

Parking
- ✔ Multiple Parking Spaces
- ✔ Communal Parking

Utilities
- ✔ Telephone












BOSCH






heart
WONDERFUL
wishing
Laugh



















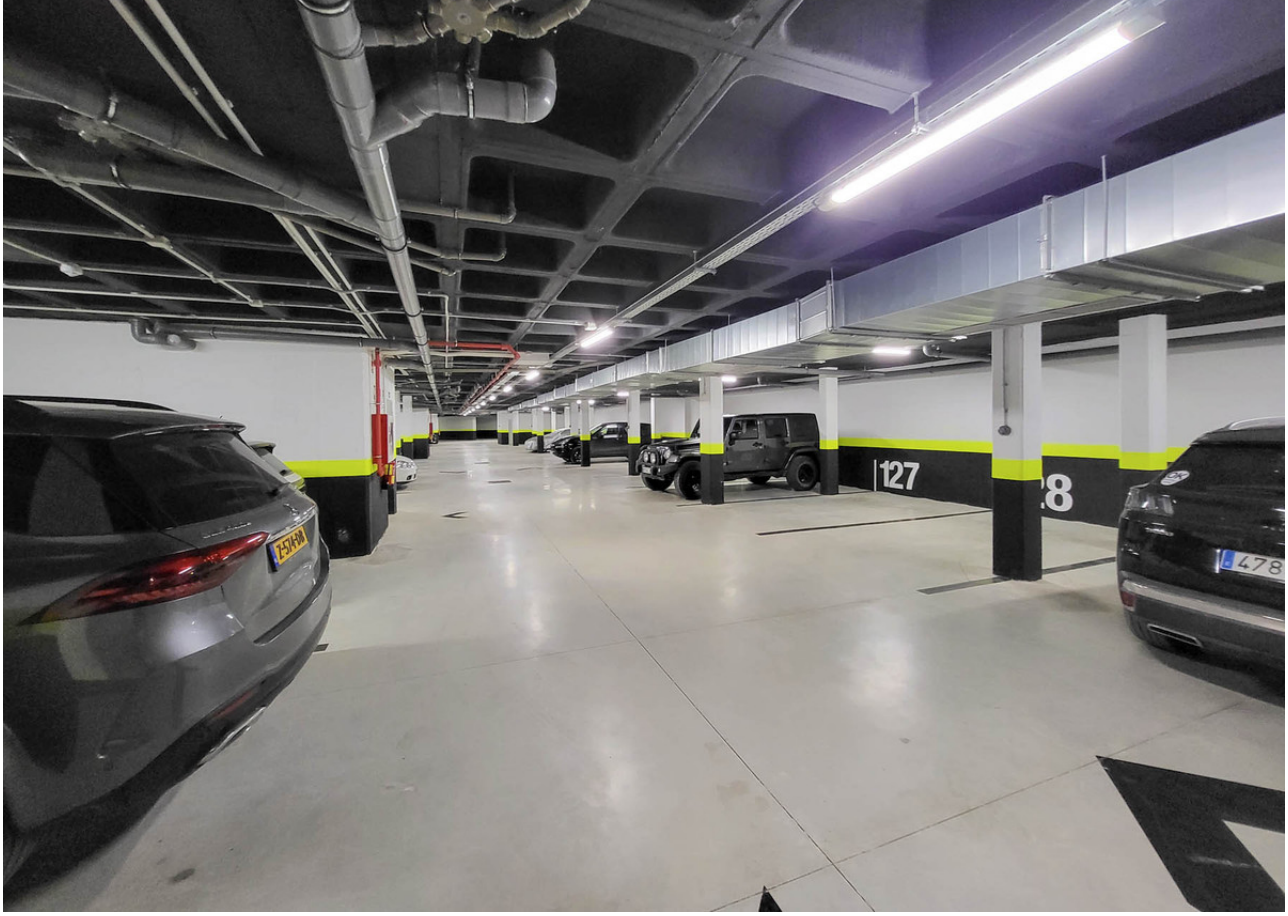
127


134
135