MIBGROUP.ES

Sales - House - Elviria

1.795.000€

www.mibgroup.es
+34 662 58 96 58
info@mibgroup.es

Ref.-ID: MIBGR4930855 **Elviria** **House**

4 **5** **468 m2**

Magnificent villa with sea views in Elviria. On the first floor has a large living room, a library office that can be converted into a bedroom, bathroom, fully equipped kitchen. On the second floor the house has 3 bedrooms and two bathrooms and finally we have a living room, which gives access to the terrace which has a great jacuzzi with incredible views of the sea. Modern heated pool in the garden and garage por multiple cars. The villa has pre-installation of elevator, alarm and automatic locks at both entrances to the property. Located in a quiet area with nice views.

Condition
- Excellent

Pool
- Private
- Heated

Climate Control
- Air Conditioning

Views
- Sea
- Mountain
- Panoramic

Features
- Covered Terrace
- Private Terrace
- Storage Room

Kitchen
- Fully Fitted

Garden
- Private
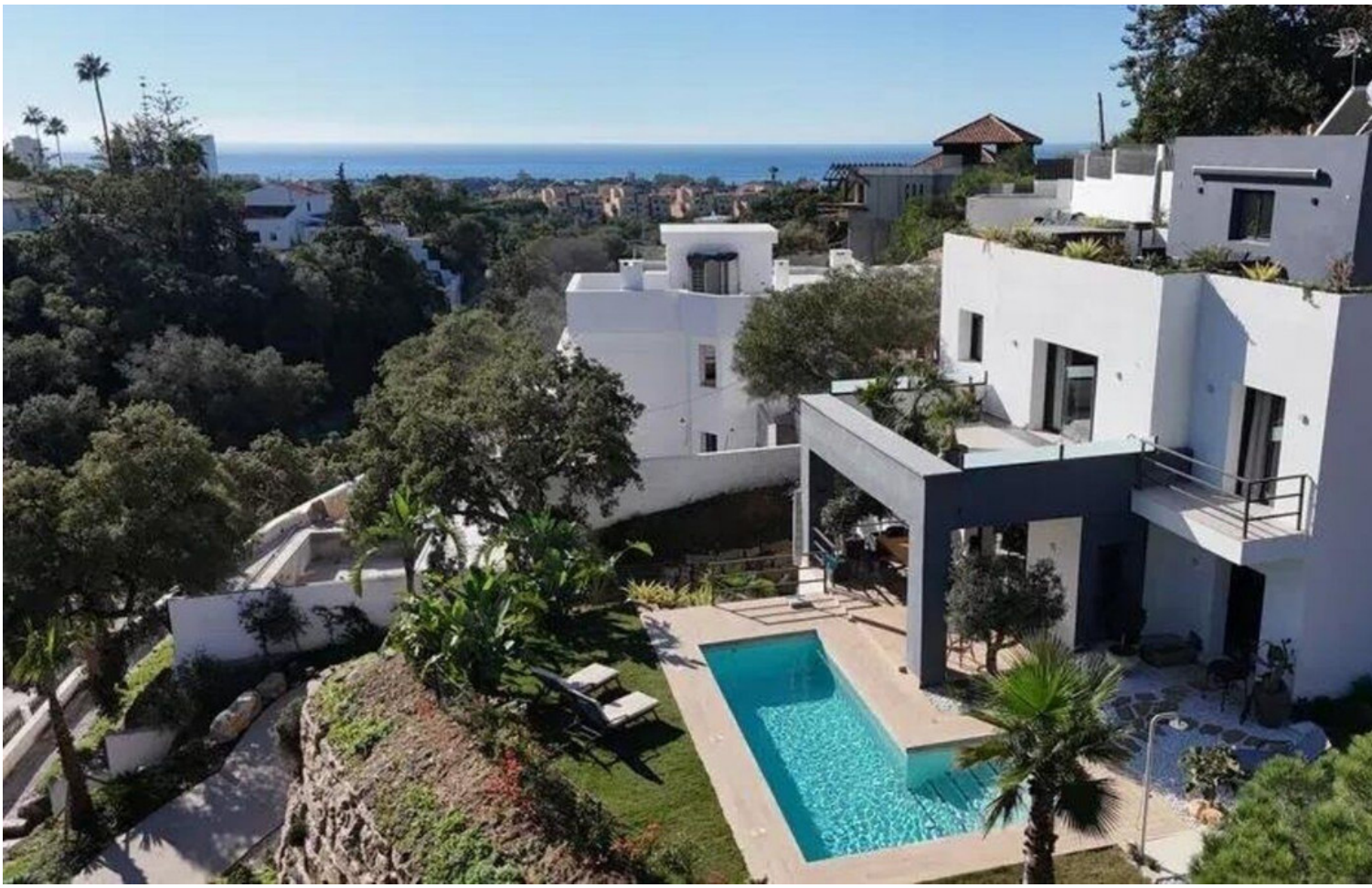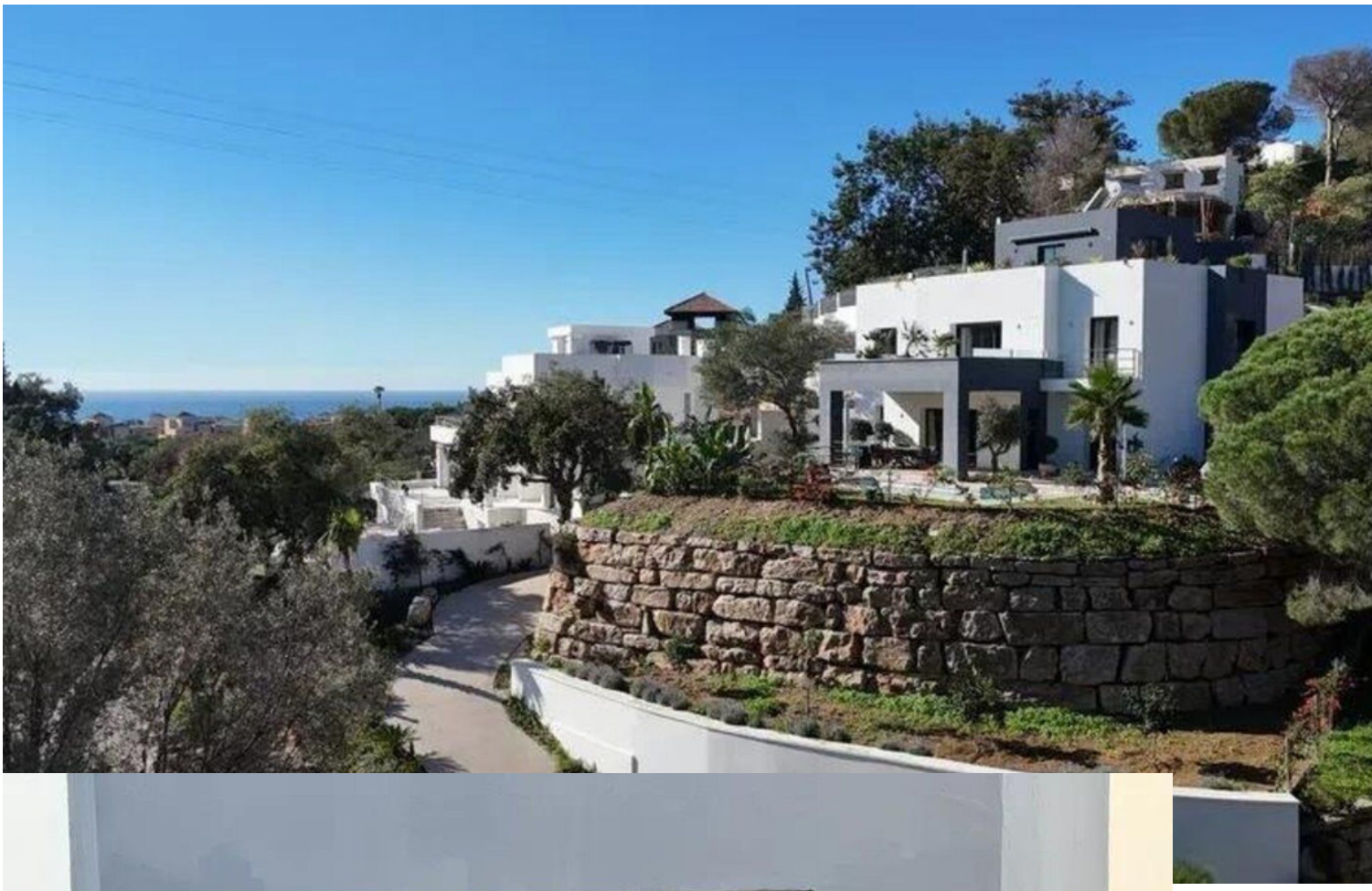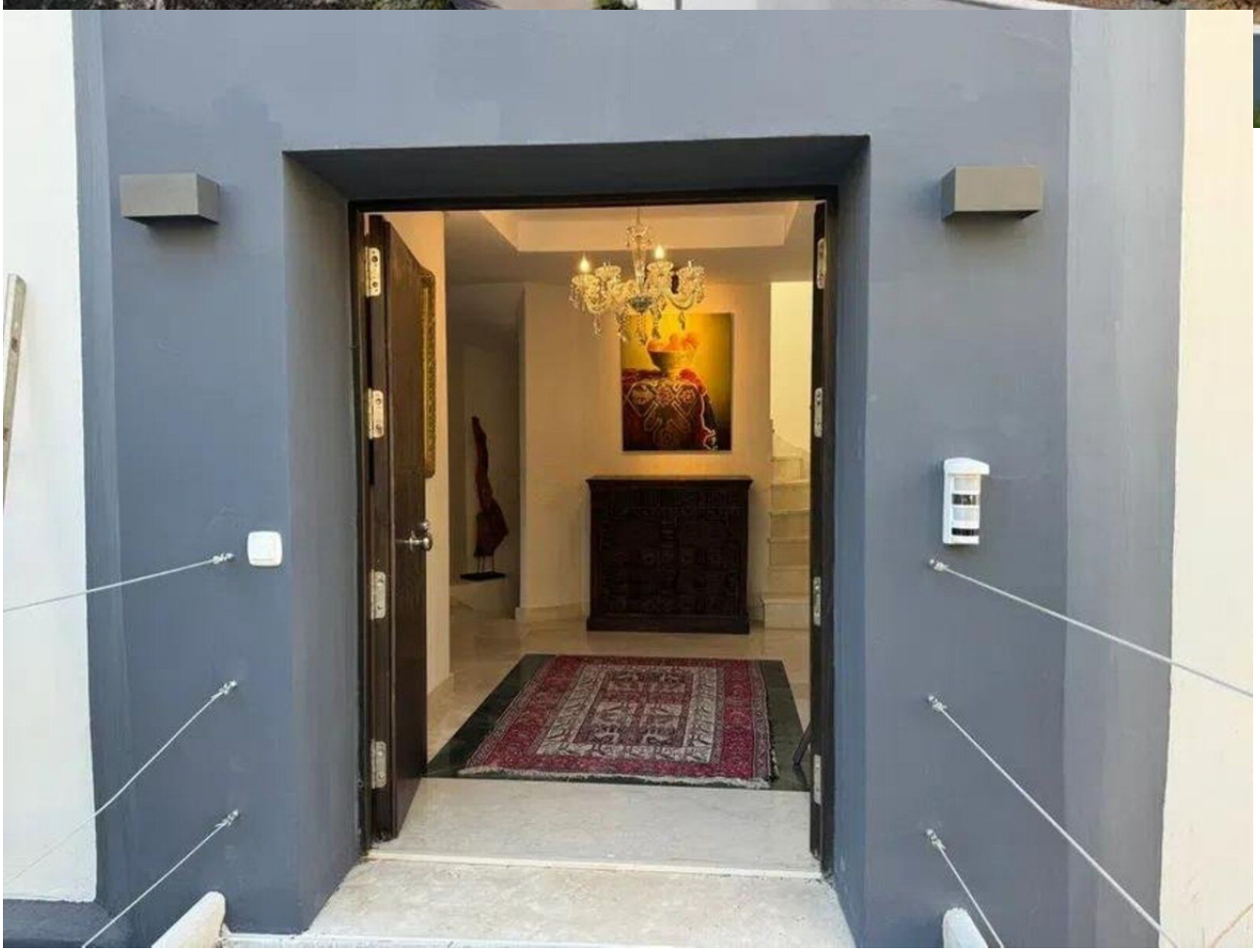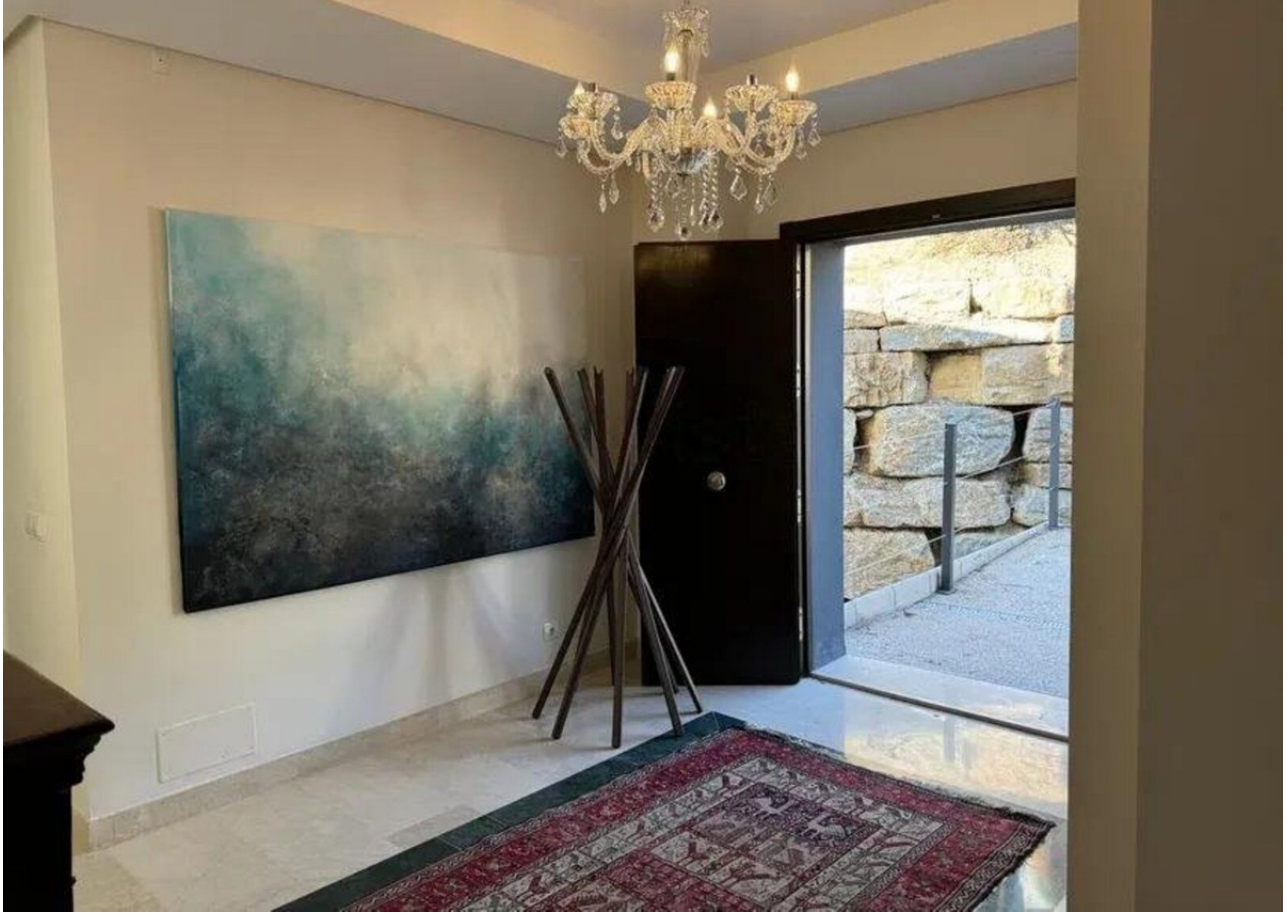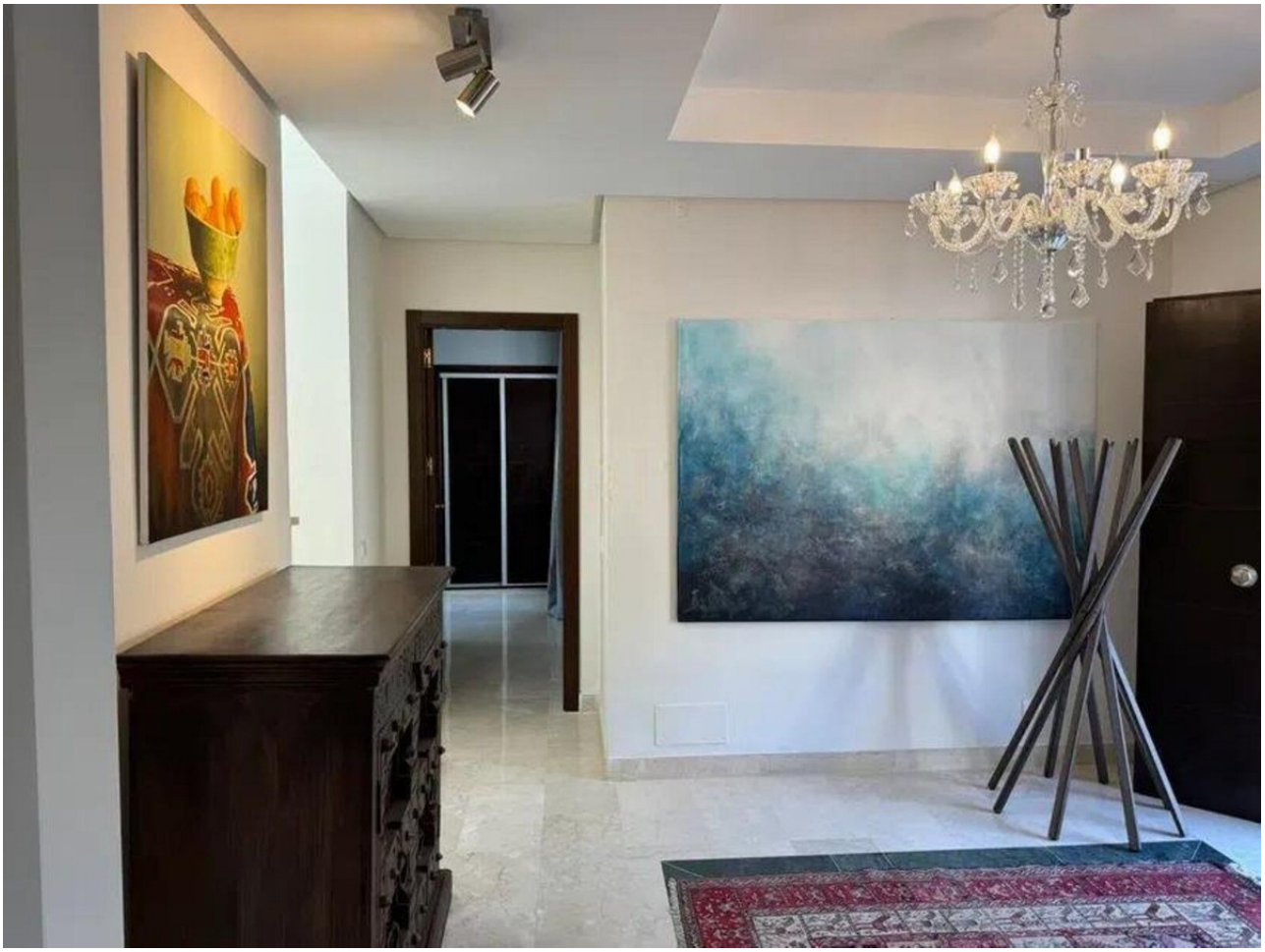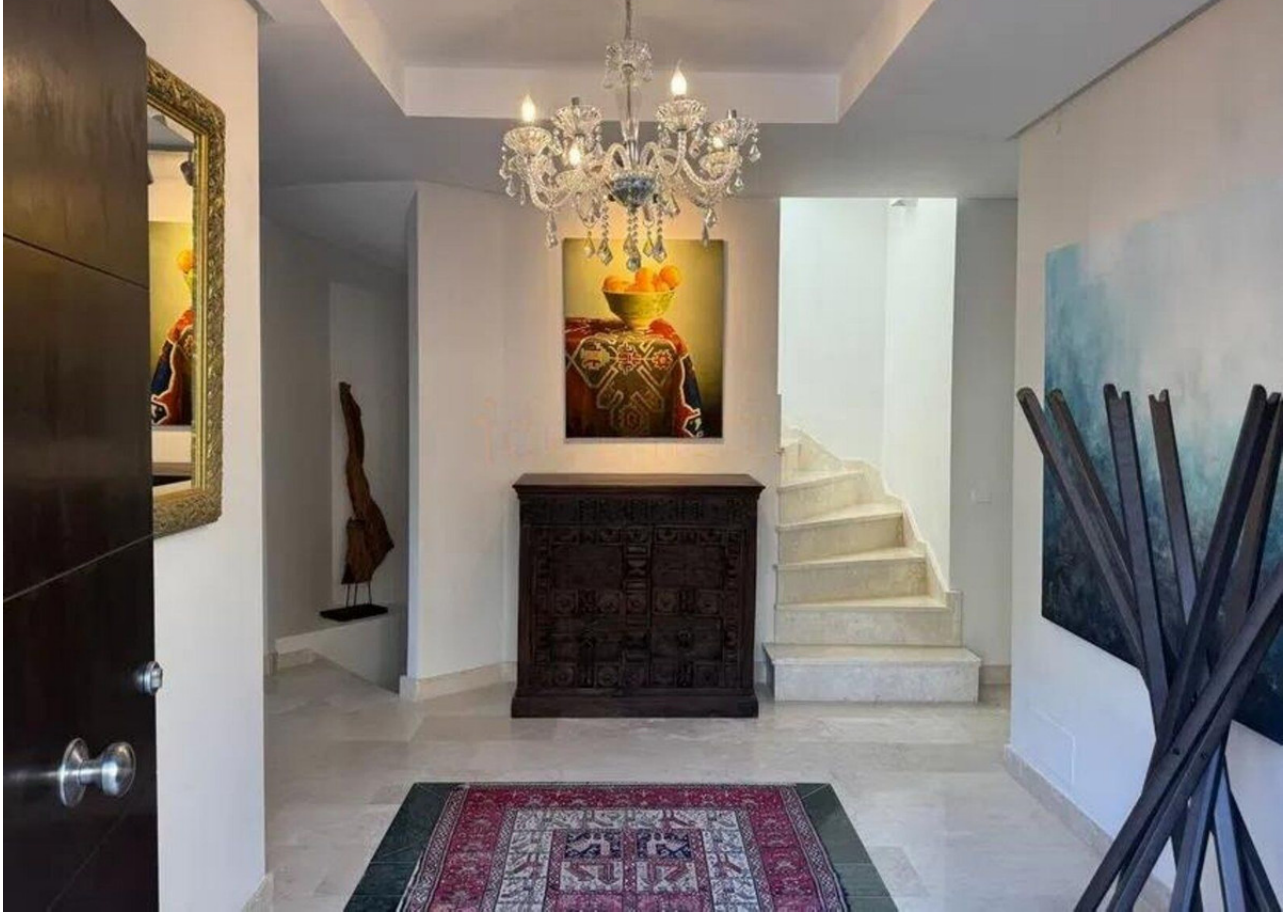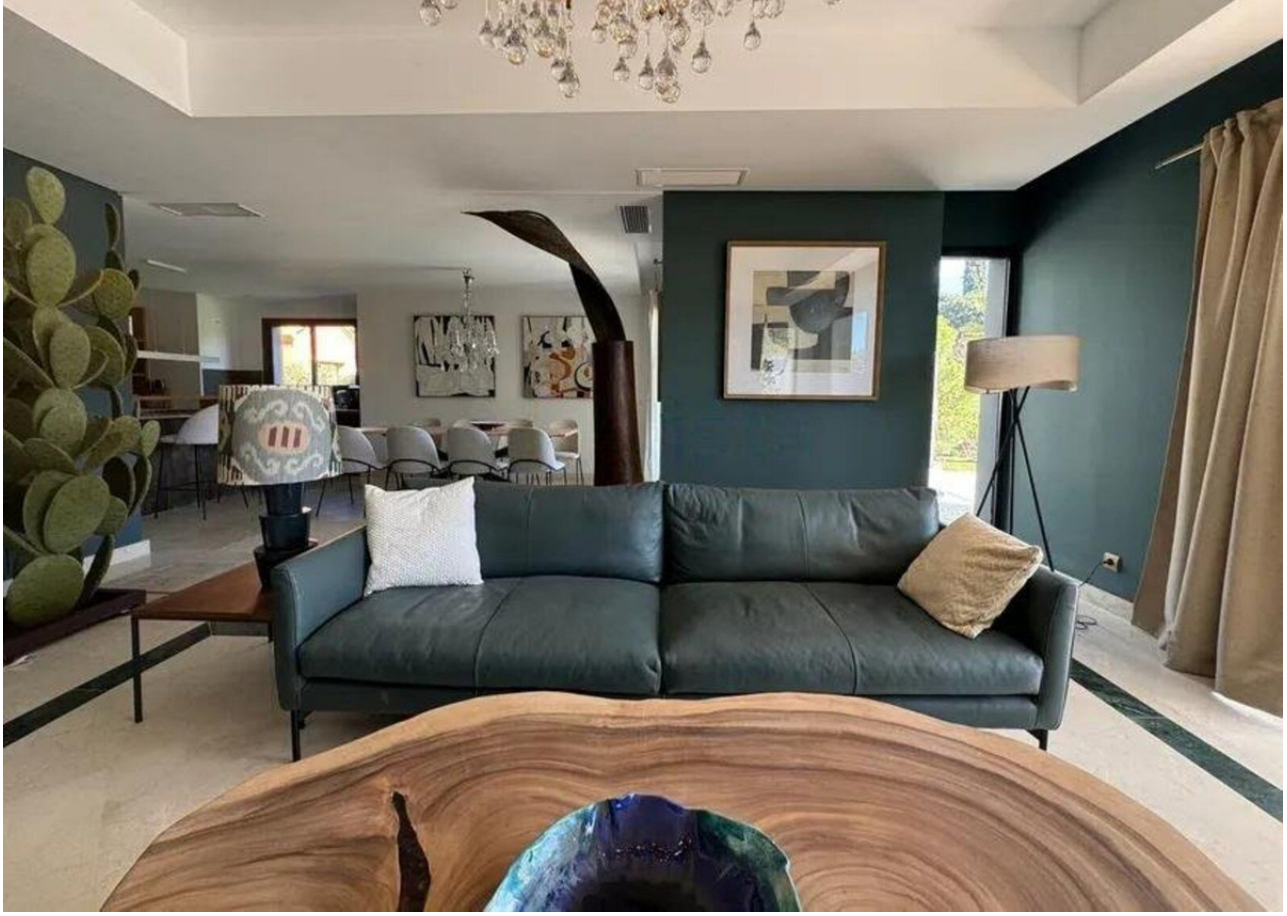
Parking
- Garage
- Covered
- More Than One
- Private