Sales - Apartment - Benalmadena

945.000€

www.mibgroup.es
+34 662 58 96 58
info@mibgroup.es

Ref.-ID: MIBGR4978729 **Benalmadena** **Apartment**

Community: 4,044 EUR / year **IBI: 1,201 EUR / year**

 **3**

 **2**

 **155 m2**

"Discover paradise in this stunning duplex penthouse with breathtaking sea views! This exclusive home, spread over two floors, is perfect for those seeking a modern and relaxed lifestyle. On the first floor, you will be welcomed by two bright bedrooms and a full bathroom, ideal for the comfort of your family or guests. The kitchen, open to the living room, creates a cozy and social atmosphere, perfect for enjoying unforgettable moments. From here, you access a spacious terrace where you can delight in unbeatable sea views, a perfect place to relax with a morning coffee or enjoy a dinner/barbecue at sunset. Additionally, the entire home features underfloor heating, ensuring exceptional thermal comfort throughout the year. The second floor is a true retreat, with an en-suite bedroom that has its own private terrace, and pre-installation for a jacuzzi! Imagine relaxing in your own spa while gazing at the horizon. Furthermore, this floor includes a practical laundry room, adding functionality to your daily life. For added convenience, it has two garage spaces and a storage room. This penthouse is part of a new construction that offers an incredible community, with its own gym, pool, and spa, all designed for you to enjoy a healthy and pleasant lifestyle. The area is very quiet, yet with easy access to the highway, allowing you to quickly reach both Málaga and Marbella."

Setting
- ✔ Commercial Area
- ✔ Close To Shops
- ✔ Close To Town
- ✔ Urbanisation

Orientation
- ✔ South Facing

Condition
- ✔ Excellent Condition
- ✔ New Construction

Pool
- ✔ Communal Pool

Climate Control
- ✔ Air Conditioning
- ✔ Central Heating
- ✔ U/F Heating

Views
- ✔ Sea Views
- ✔ Mountain Views
- ✔ Panoramic Views
- ✔ Garden Views
- ✔ Urban Views
- ✔ Street Views

Features
- ✔ Covered Terrace
- ✔ Lift
- ✔ Fitted Wardrobes
- ✔ Near Transport
- ✔ Private Terrace
- ✔ Gym
- ✔ Storage Room
- ✔ Utility Room
- ✔ Ensuite Bathroom
- ✔ Double Glazing
- ✔ Near Church
- ✔ Fiber Optic

Furniture
- ✔ Not Furnished

Kitchen
- ✔ Fully Fitted Kitchen

Garden
- ✔ Communal Garden

Security
- ✔ Gated Complex
- ✔ Entry Phone

Parking
- ✔ Underground Parking
- ✔ Garage
- ✔ Multiple Parking Spaces
- ✔ Private Parking

Utilities
- ✔ Electricity
- ✔ Drinkable Water
- ✔ Telephone

Category
- ✔ Resale
































DALMA



























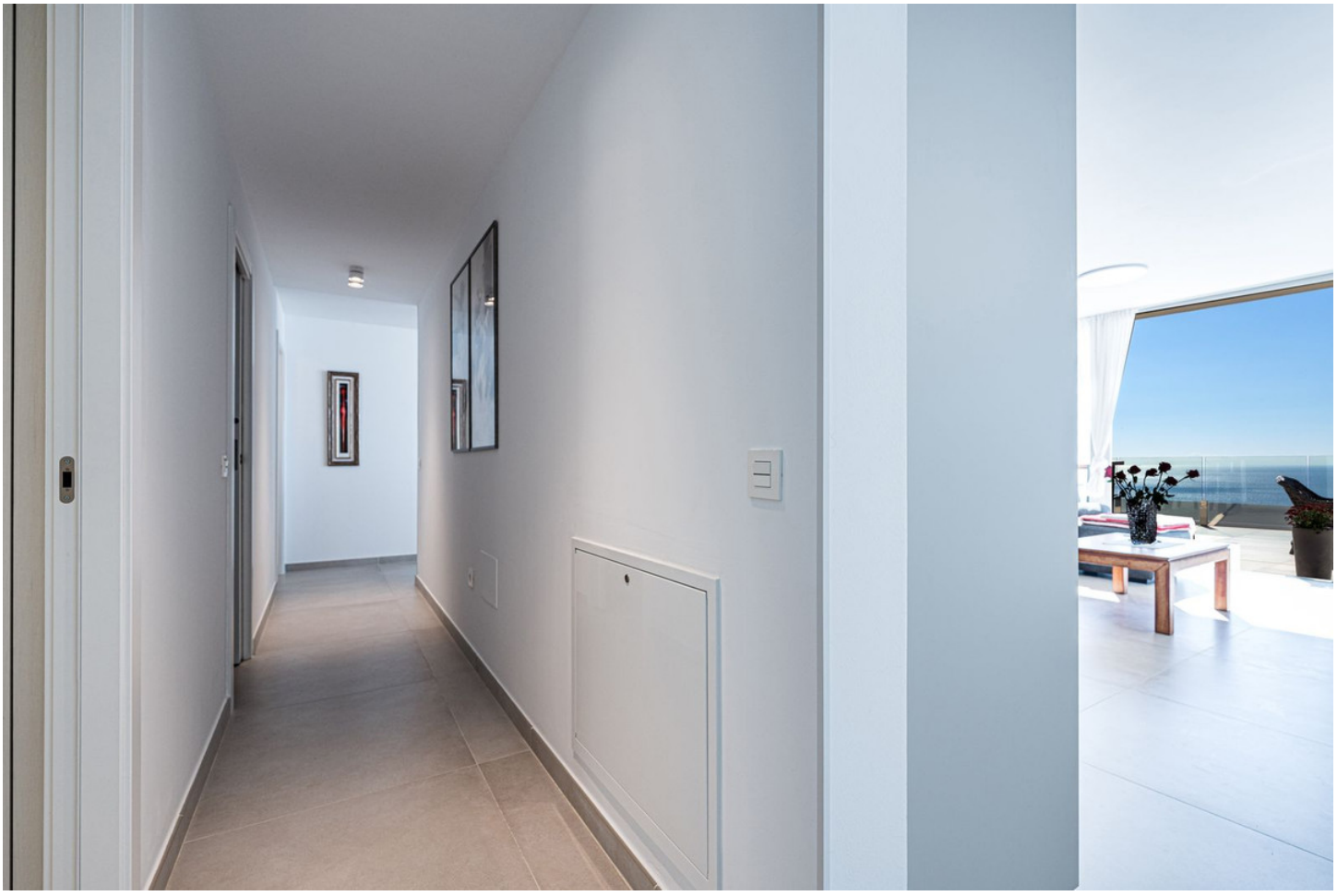


HENRI SILBERMAN







































