Sales - Apartment - Benahavís

1.275.000€

www.mibgroup.es
+34 662 58 96 58
info@mibgroup.es

Ref.-ID: MIBGR5011201 **Benahavís** **Apartment**

 **4**

 **4**

 **220 m2**

Luxury 4-Bedroom Penthouse for Sale in Marbella Club Hills Welcome to this extraordinary 4-bedroom, 4-bathroom apartment located in the exclusive Marbella Club Hills development — a premium residential community in the hills of Benahavís, just a short drive from Marbella and Puerto Banús. This spectacular property offers an exceptionally large living space, combining modern elegance with comfort and privacy. Designed with attention to detail and built to the highest standards, it features bright open-plan living areas, a fully equipped kitchen, and 4 spacious bedrooms, each with its own en-suite bathroom. One of the apartment's standout features is its panoramic terrace, offering breathtaking views of the Mediterranean Sea, surrounding mountains, and lush green golf valleys. Whether you're enjoying a morning coffee or hosting an evening dinner, the view becomes the heart of the experience. Key Features: 4 large bedrooms with en-suite bathrooms Open-concept living and dining area with floor-to-ceiling windows, High-end kitchen with premium appliances Enormous terrace with fantastic views High ceilings, luxury finishes, and plenty of natural light Secure gated community with 24/7 security, pool, gym & landscaped gardens Location: Marbella Club Hills is located in a peaceful, elevated area surrounded by nature, yet close to top golf courses, international schools, beaches, and all the luxury of Marbella's Golden Mile. This apartment is perfect for those seeking space, serenity, and an upscale lifestyle on the Costa del Sol. Contact us today for more information or to schedule a private viewing.

Setting
- ✔ Close To Golf
- ✔ Urbanisation

Orientation
- ✔ South East Orientation
- ✔ South Facing

Condition
- ✔ New Construction

Pool
- ✔ Communal Pool

Climate Control
- ✔ Air Conditioning

Views
- ✔ Sea Views
- ✔ Mountain Views
- ✔ Panoramic Views

Features
- ✔ Lift
- ✔ Fitted Wardrobes
- ✔ Private Terrace
- ✔ Solarium
- ✔ Gym
- ✔ Storage Room
- ✔ Utility Room

Furniture
- ✔ Not Furnished

Kitchen
- ✔ Fully Fitted Kitchen

Garden
- ✔ Communal Garden

Parking
- ✔ Underground Parking


ff7xgv5e2d47ogea

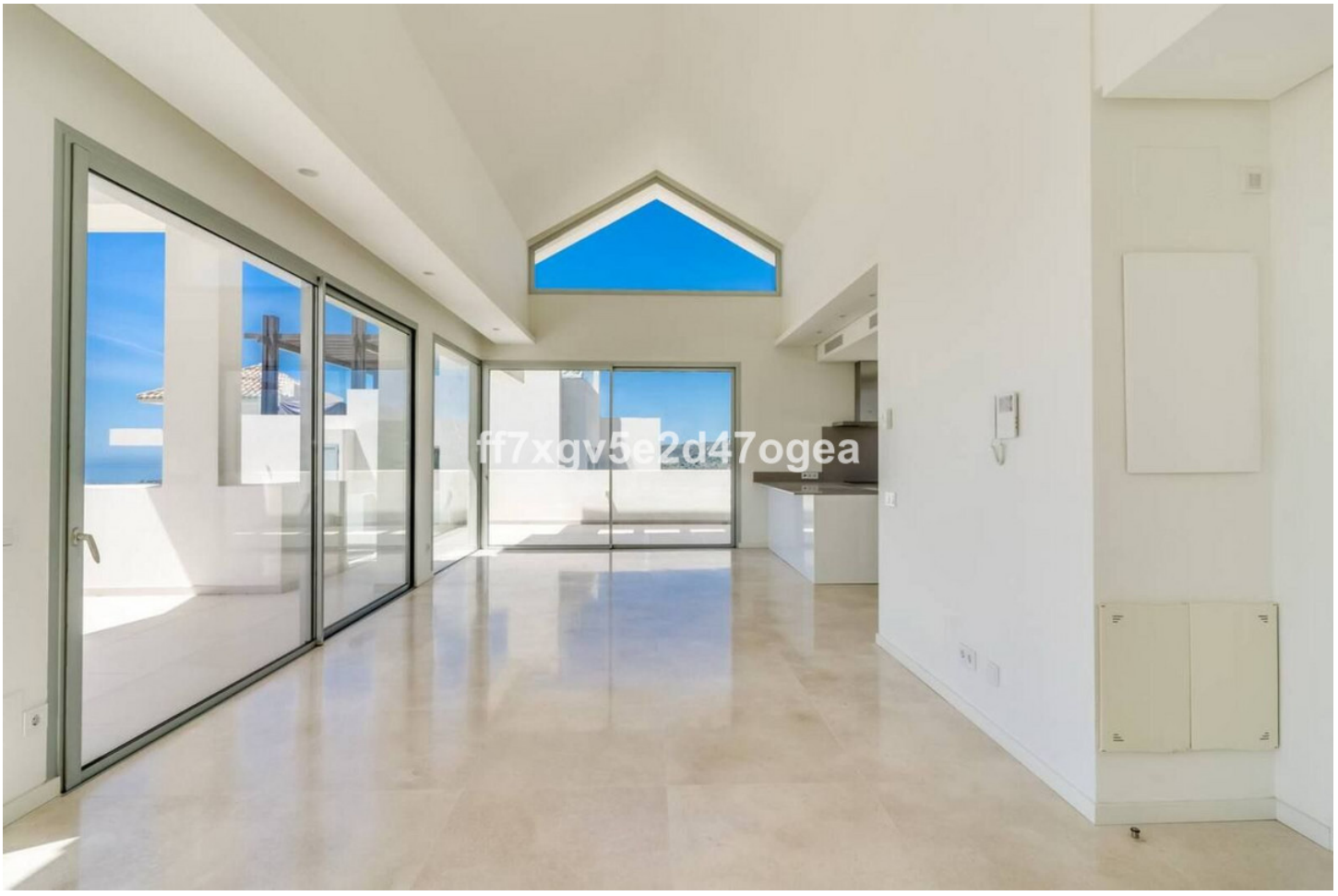
ff7xgv5e2d47ogea


ff7xgv5e2d47ogea


ff7xgv5e2d47ogea


ff7xgv5e2d47ogea


ff7xgv5e2d47ogea


ff7xgv5e2d47ogea


ff7xgv5e2d47ogea


ff7xgv5e2d47ogea


ff7xgv5e2d47ogea


ff7xgv5e2d47ogea


ff7xgv5e2d47ogea






ff7xgv5e2d47ogea


ff7xgv5e2d47ogea


ff7xgv5e2d47ogea


ff7xgv5e2d47ogea


ff7xgv5e2d47ogea


ff7xgv5e2d47ogea


ff7xgv5e2d47ogea


ff7xgv5e2d47ogea


ff7xgv5e2d47ogea


ff7xgv5e2d47ogea


ff7xgv5e2d47ogea


ff7xgv5e2d47ogea


ff7xgv5e2d47ogea


ff7xgv5e2d47ogea


ff7xgv5e2d47ogea

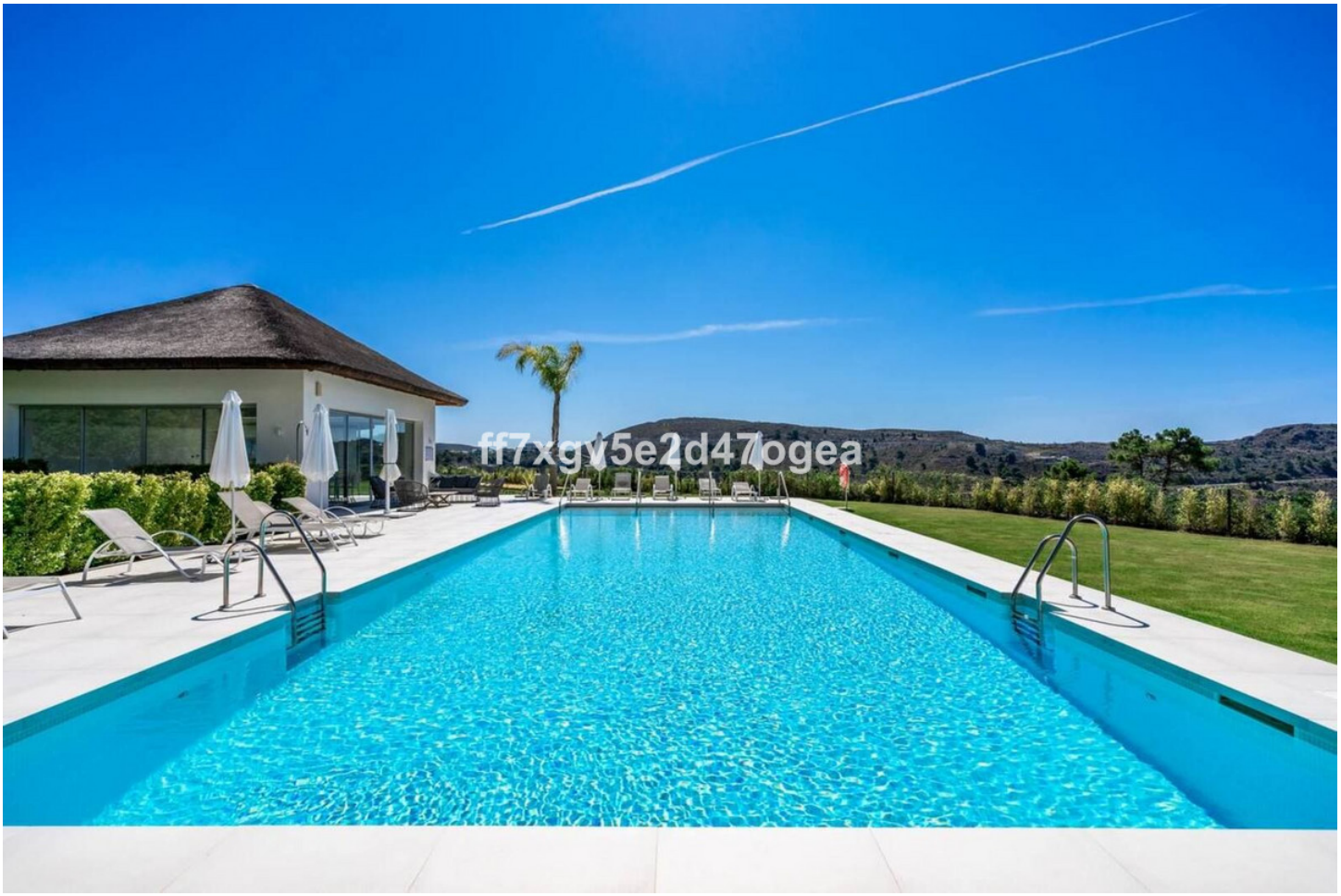
ff7xgv5e2d47ogea