Sales - Apartment - Los Monteros

4.150.000€

www.mibgroup.es
+34 662 58 96 58
info@mibgroup.es

Ref.-ID: MIBGR5017567 **Los Monteros** **Apartment**

Community: 10,968 EUR / year **IBI: 1,972 EUR / year** **Rubbish: 186 EUR / year**

 **3**  **3**  **431 m2**

Unique frontline beach penthouse with panoramic sea views ! - Reserva de los Monteros, Marbella. Located within La Morera Playa - A Luxury apartment complex designed by the renowned architect Melvin Villarroel situated at La Reserva de Los Monteros just east of Marbella town. Facing directly the Mediterranean Sea, it offers some of the best sandy beaches in Marbella at the gates of the community - Ample interior space and terraces - All with the most stunning sea views - This is arguable the best penthouse in the complex ! This large duplex apartment has three spacious en suite bedrooms, with build-in wardrobes. The master bedroom, located upstairs, has furthermore a private terrace. The finishings include cream marble floors, underfloor heating, and travertine marble bathrooms and sauna in the master bedroom. The property has been maticulously maintained and is well presented in all areas. In addition, the property has two ample garage spaces and a storeroom included in the price. A beautiful apartment in a fantastic location close to all the amenities and Marbella town - Located just 5 kilometres from Marbella town center and within easy reach of Marbella numerous golf courses. This exclusive and very private community has 45 apartments and duplex apartments - All built to a very high standard with bright and spacious rooms. The development enjoys a concierge service and 24 hour security with guards and CCTV. In addition the community has more than 10.000 m2 of sub-tropical gardens - Swimming pool, gymnasium, sauna and indoor swimming pool. 3B/3.5B - Living area: 256 m². - Terraces: 175 m². - Total built area: 431 m².

Setting
- ✔ Beachfront
- ✔ Beachside
- ✔ Close To Shops
- ✔ Close To Sea
- ✔ Close To Schools
- ✔ Urbanisation
- ✔ Front Line Beach Complex

Orientation
- ✔ South Facing

Condition
- ✔ Excellent Condition

Pool
- ✔ Communal Pool

Climate Control
- ✔ Air Conditioning
- ✔ Fireplace
- ✔ U/F Heating
- ✔ U/F/H Bathrooms

Views
- ✔ Sea Views
- ✔ Panoramic Views
- ✔ Garden Views

Features
- ✔ Covered Terrace
- ✔ Lift
- ✔ Fitted Wardrobes
- ✔ Private Terrace
- ✔ Gym
- ✔ Sauna
- ✔ Utility Room
- ✔ Marble Flooring
- ✔ Double Glazing
- ✔ Domotics

Furniture
- ✔ Not Furnished

Kitchen
- ✔ Fully Fitted Kitchen

Garden
- ✔ Communal Garden

Security
- ✔ Gated Complex
- ✔ 24 Hour Security

Parking
- ✔ Underground Parking
- ✔ Garage

Category
- ✔ Beachfront
- ✔ Luxury



























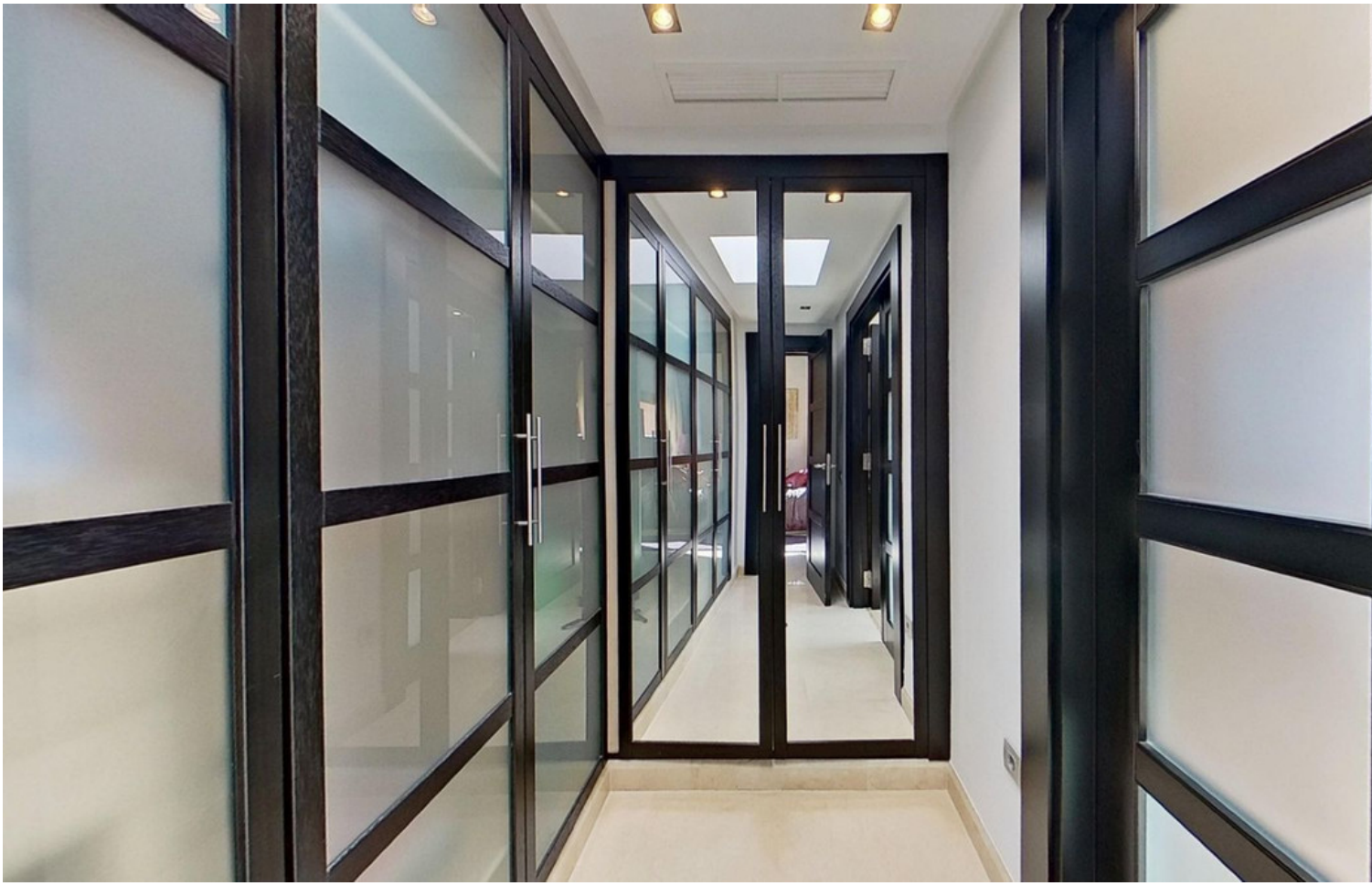




KLAFS














































Cooking with Olive Oil
Словарь
Dictionary















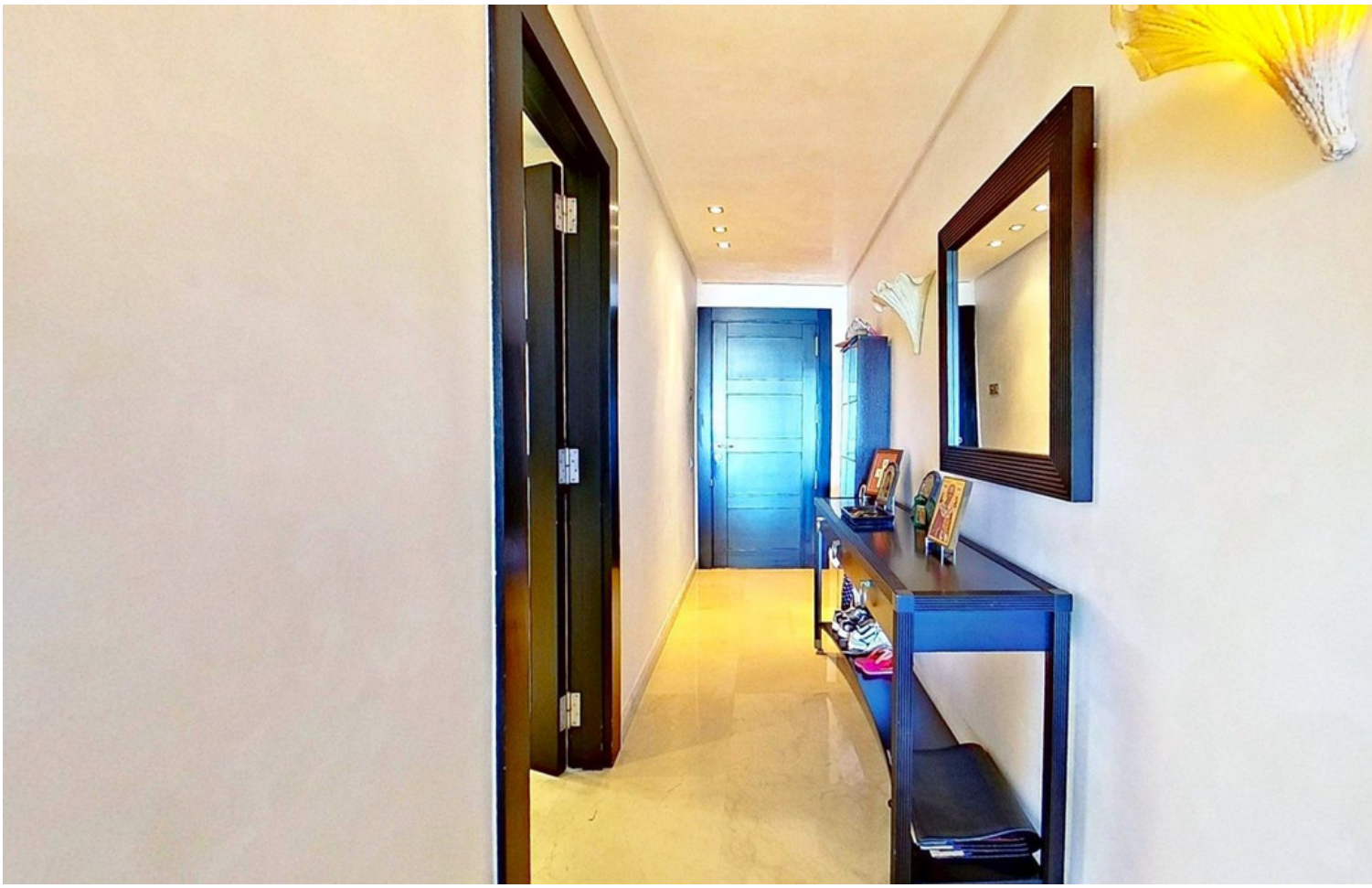




CELVIANO















