Sales - Plot - Coín

110.000€

www.mibgroup.es
+34 662 58 96 58
info@mibgroup.es

Ref.-ID: MIBGR5108311 **Coín** **Plot**



813 m2

Urban plot with villa project in Coín Magnificent plot of 823 m² located in Coín, an area in full growth with new constructions and great future projection. The plot has consolidated urban land and has an approved project for the construction of a villa of 287 m² with private pool. It enjoys stunning panoramic views of the mountains, in a quiet and natural environment, ideal for year-round living or as a second home. Excellent location, with quick access to the highway, all services nearby, and only 20 minutes from Malaga Airport and the coast. A perfect opportunity to build the house of your dreams in a growing area.

Setting
- ✔ Urbanisation

Orientation
- ✔ South East Orientation

Views
- ✔ Mountain Views
- ✔ Panoramic Views

Utilities
- ✔ Electricity
- ✔ Drinkable Water

Category
- ✔ Off Plan
- ✔ With Planning Permission



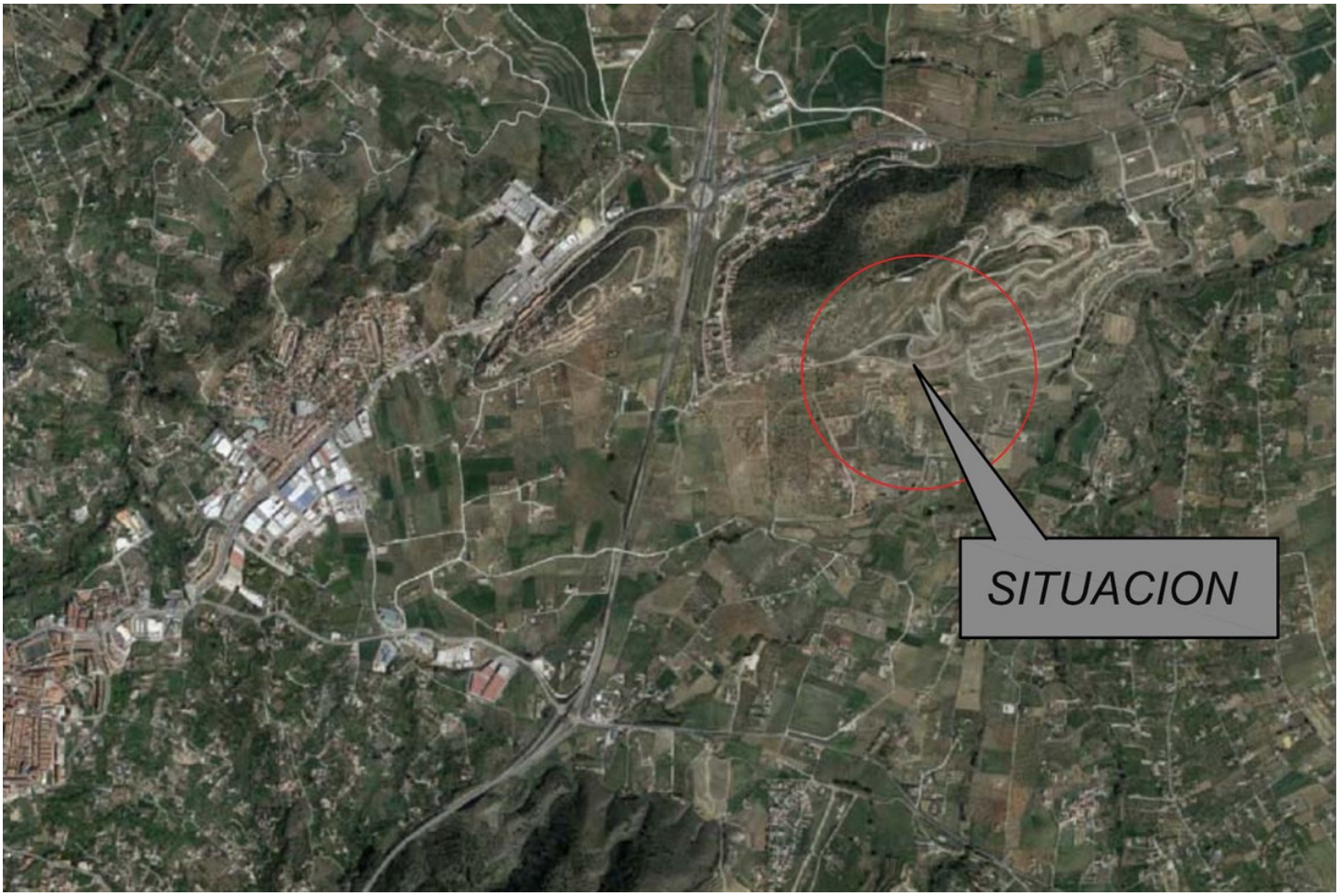
SITUACION


SITUACION



















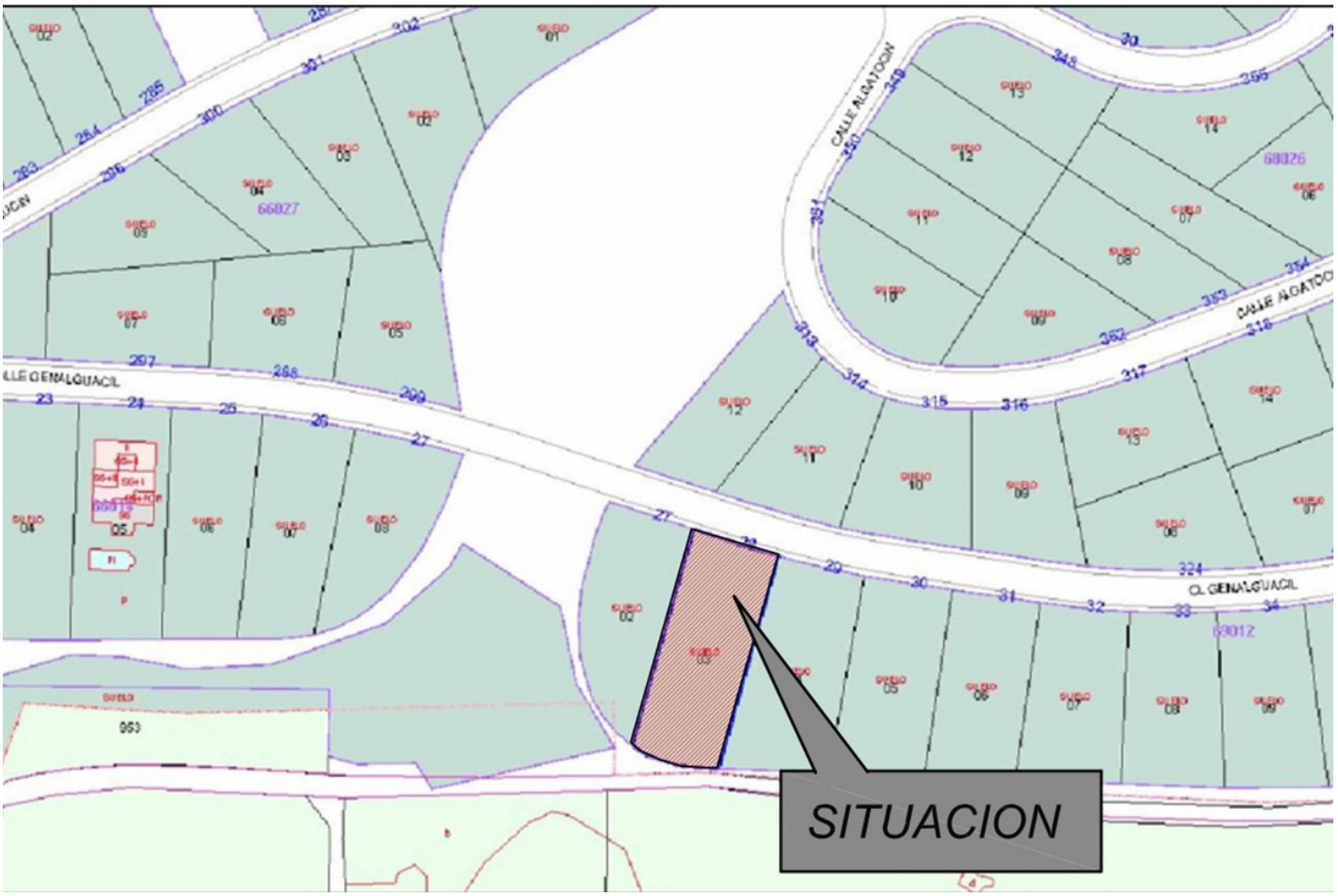
SITUACION
CL GENALGUACIL
CALLE ALGATOCIN

