MIBGROUP.ES

Sales - Apartment - Mijas Costa

419.000€

www.mibgroup.es
+34 662 58 96 58
info@mibgroup.es

Ref.-ID: MIBGR5116228 **Mijas Costa** **Apartment**

Community: 3,180 EUR / year **IBI: 900 EUR / year** **Rubbish: 150 EUR / year**

 **2**

 **2**

 **189 m2**

Lovely apartment in urbanization Myramar The apartment consists of: two bedrooms, two bathrooms, a spacious living room combined with a dining area and access to the terrace, a kitchen with access to a technical balcony where the laundry area is located. The apartment is fully furnished and the furniture is in excellent condition. The urbanization has one large swimming pool with a recreation area, there is also an underground parking and a storage room. The apartments are located just 3 minutes walk from the sea, there are many good bars and restaurants nearby. To Marbella 30 minutes and 20 minutes to Malaga airport, which is very convenient. The apartment can be viewed at any time!

Setting
- ✔ Close To Sea
- ✔ Urbanisation

Orientation
- ✔ East Facing

Condition
- ✔ Good Condition

Pool
- ✔ Communal Pool

Climate Control
- ✔ Air Conditioning

Views
- ✔ Garden Views

Features
- ✔ Covered Terrace
- ✔ Lift
- ✔ Fitted Wardrobes
- ✔ Near Transport
- ✔ WiFi
- ✔ Storage Room
- ✔ Marble Flooring

Furniture
- ✔ Fully Furnished

Kitchen
- ✔ Fully Fitted Kitchen

Garden
- ✔ Communal Garden

Security
- ✔ Gated Complex

Parking
- ✔ Underground Parking

Utilities
- ✔ Electricity

Category
- ✔ Holiday Homes
- ✔ Investment





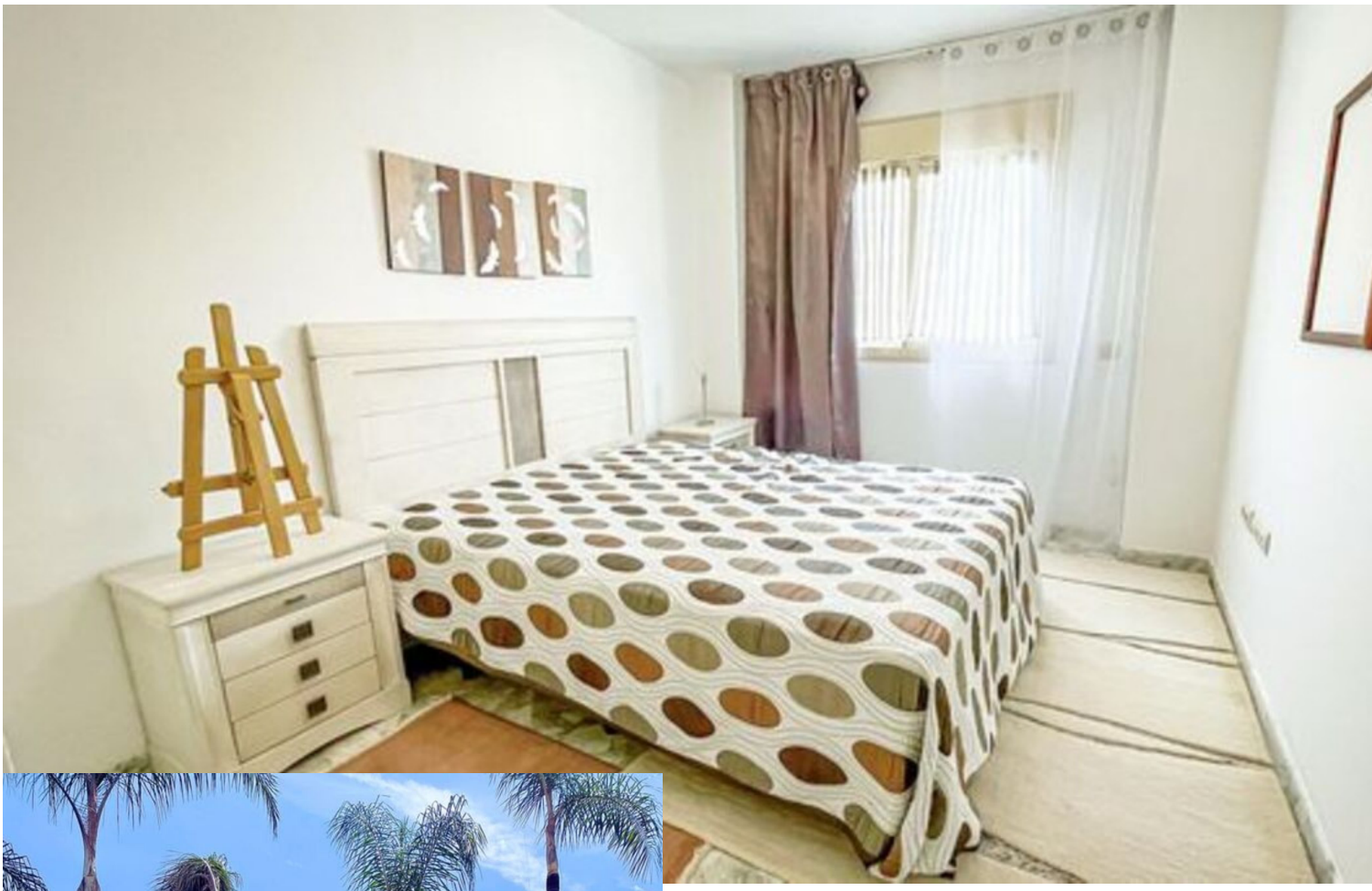

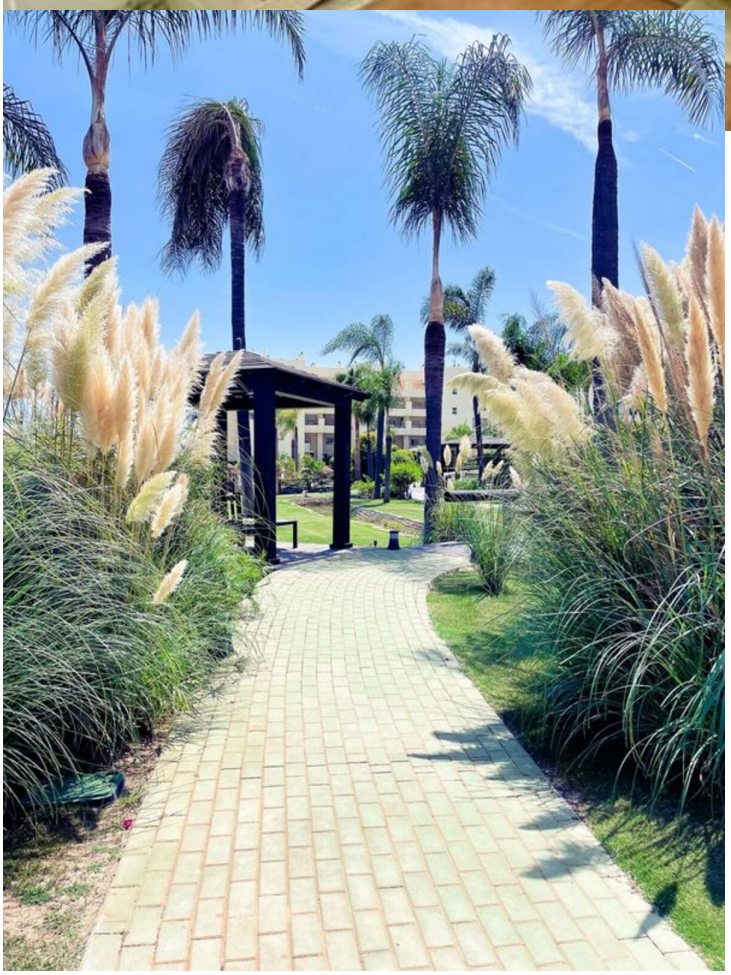
























WASH ME
SIEMENS





