MIBGROUP.ES

Sales - Apartment - Marbella

1.020.000€

www.mibgroup.es
+34 662 58 96 58
info@mibgroup.es

Ref.-ID: MIBGR5153677 **Marbella** **Apartment**

Community: 3,732 EUR / year

 **3**

 **3**

 **186 m2**

Living in Montebello Hills: serenity, distinction, and the soul of Marbella. There are places where time seems to stand still. Montebello Hills, on the distinguished slopes of Sierra Blanca, is one of those settings where life takes on a different rhythm: unhurried, luminous, almost secret. In this first-floor residence, with three bedrooms and three en-suite bathrooms, life flows with space and comfort. From the terrace, enjoy the serenity of open views and a spectacular view of La Concha, creating a perfect continuity between indoors and outdoors. Mornings begin with peaceful breakfasts in the open air, marble underfoot, and the sea breeze gently caressing the space. The day unfolds with strolls under palm trees, refreshing swims in the pool, and the constant feeling of being surrounded by nature. Everything invites you to live without haste. In the afternoon, Marbella opens before you: the elegant streets of the Golden Mile, the serene buzz of its cafés, the Mediterranean stretching endlessly into the horizon. And upon returning home, the calm of Montebello Hills embraces you once again, with the certainty of belonging to a different kind of place. Here, tranquility blends with a refined atmosphere, where neighbors share the same lifestyle: elegant, discreet, exclusive. Montebello Hills, Sierra Blanca. More than a residence, a way of life.

Setting
- ✔ Close To Golf
- ✔ Close To Town
- ✔ Close To Schools
- ✔ Close To Forest
- ✔ Urbanisation

Orientation
- ✔ East Facing
- ✔ West Facing

Condition
- ✔ Excellent Condition

Pool
- ✔ Communal Pool
- ✔ Childrens Pool

Climate Control
- ✔ Air Conditioning
- ✔ Hot A/C
- ✔ Fireplace
- ✔ U/F Heating

Views
- ✔ Mountain Views
- ✔ Country Views
- ✔ Panoramic Views

Features
- ✔ Covered Terrace
- ✔ Lift
- ✔ Fitted Wardrobes
- ✔ Private Terrace
- ✔ Storage Room
- ✔ Ensuite Bathroom
- ✔ Marble Flooring
- ✔ Jacuzzi
- ✔ Double Glazing
- ✔ 24 Hour Reception

Furniture
- ✔ Optional Furniture

Kitchen
- ✔ Fully Fitted Kitchen

Garden
- ✔ Communal Garden
- ✔ Landscaped Garden

Security
- ✔ Gated Complex
- ✔ Electric Blinds
- ✔ Entry Phone
- ✔ 24 Hour Security
- ✔ Safe

Parking
- ✔ Underground Parking
- ✔ Garage

Utilities
- ✔ Electricity
- ✔ Drinkable Water
- ✔ Telephone


Montebello Hills
Serra Blanca




mk1fw1x68iwx5b8s


mk1fw1x68iwx5b8s


mk1fw1x68iwx5b8s


mk1fw1x68iwx5b8s






















mk1fw1x68iwx5b8s


mk1fw1x68iwx5b8s


































mk1fw1x68iwx5b8s


mk1fw1x68iwx5b8s


mk1fw1x68iwx5b8s


mk1fw1x68iwx5b8s










mk1fw1x68iwx5b8s


mk1fw1x68iwx5b8s
CANDY


mk1fw1x68iwx5b8s


mk1fw1x68iwx5b8s


mk1fw1x68iwx5b8s

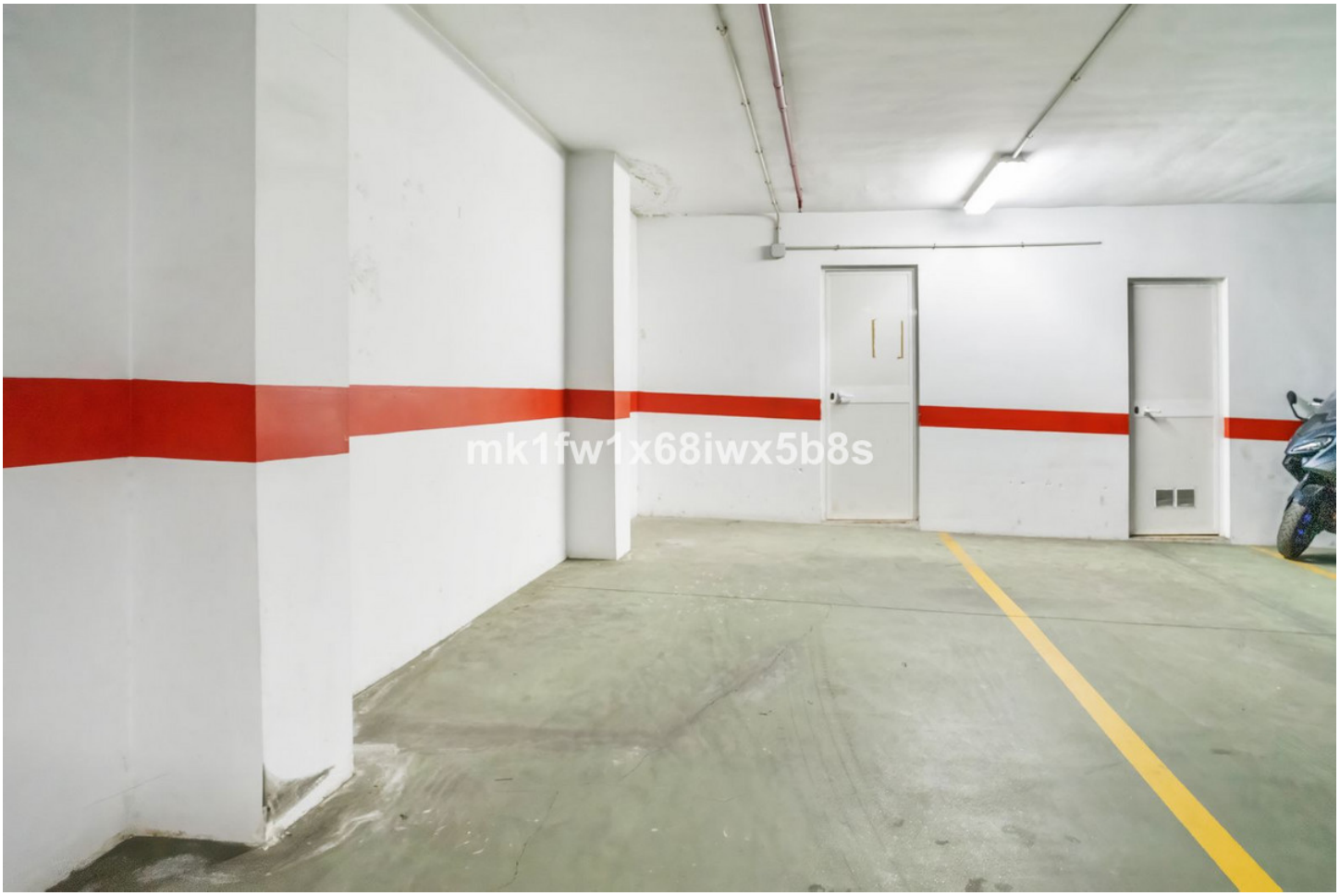
mk1fw1x68iwx5b8s

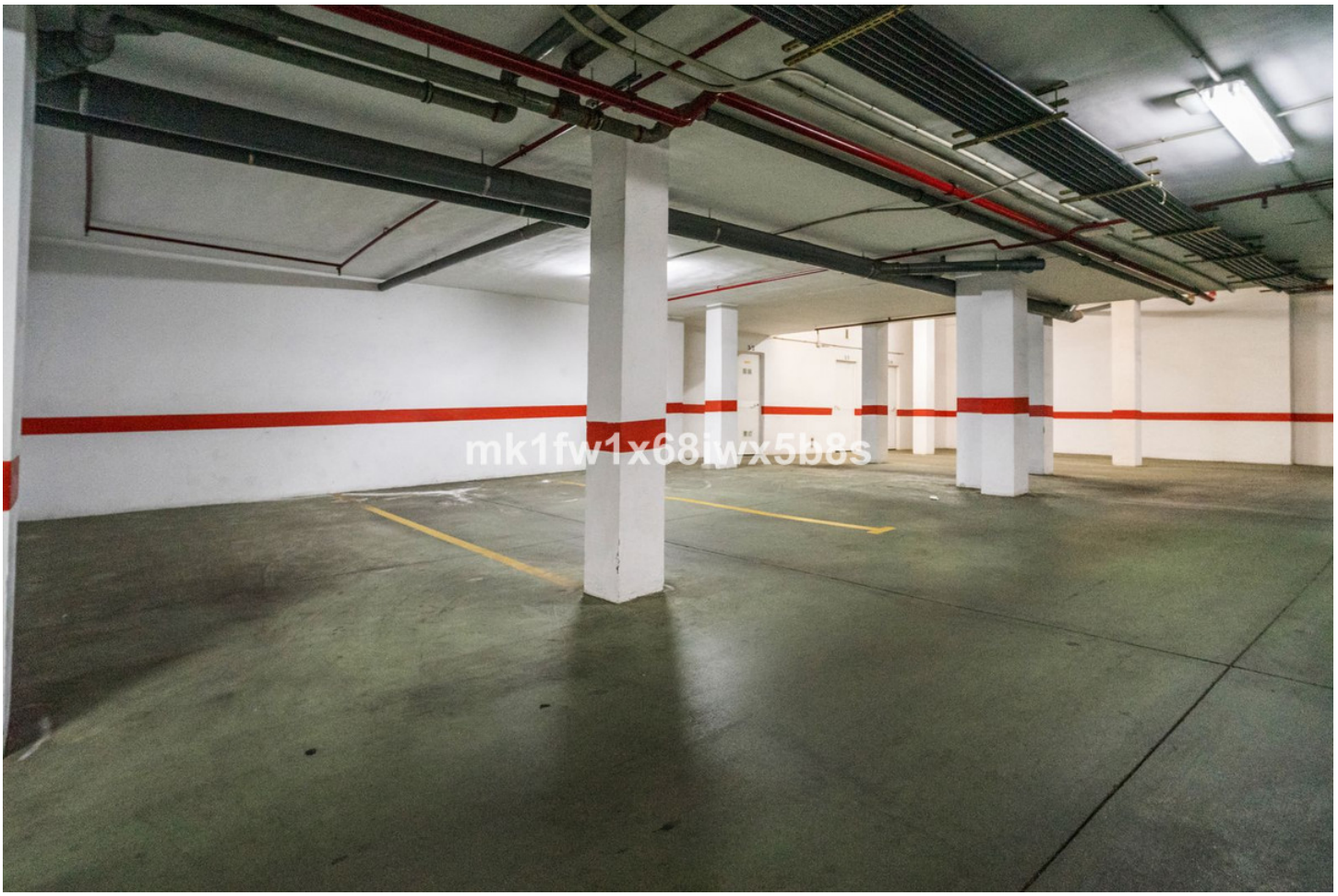
mk1fw1x68iwx5b8s

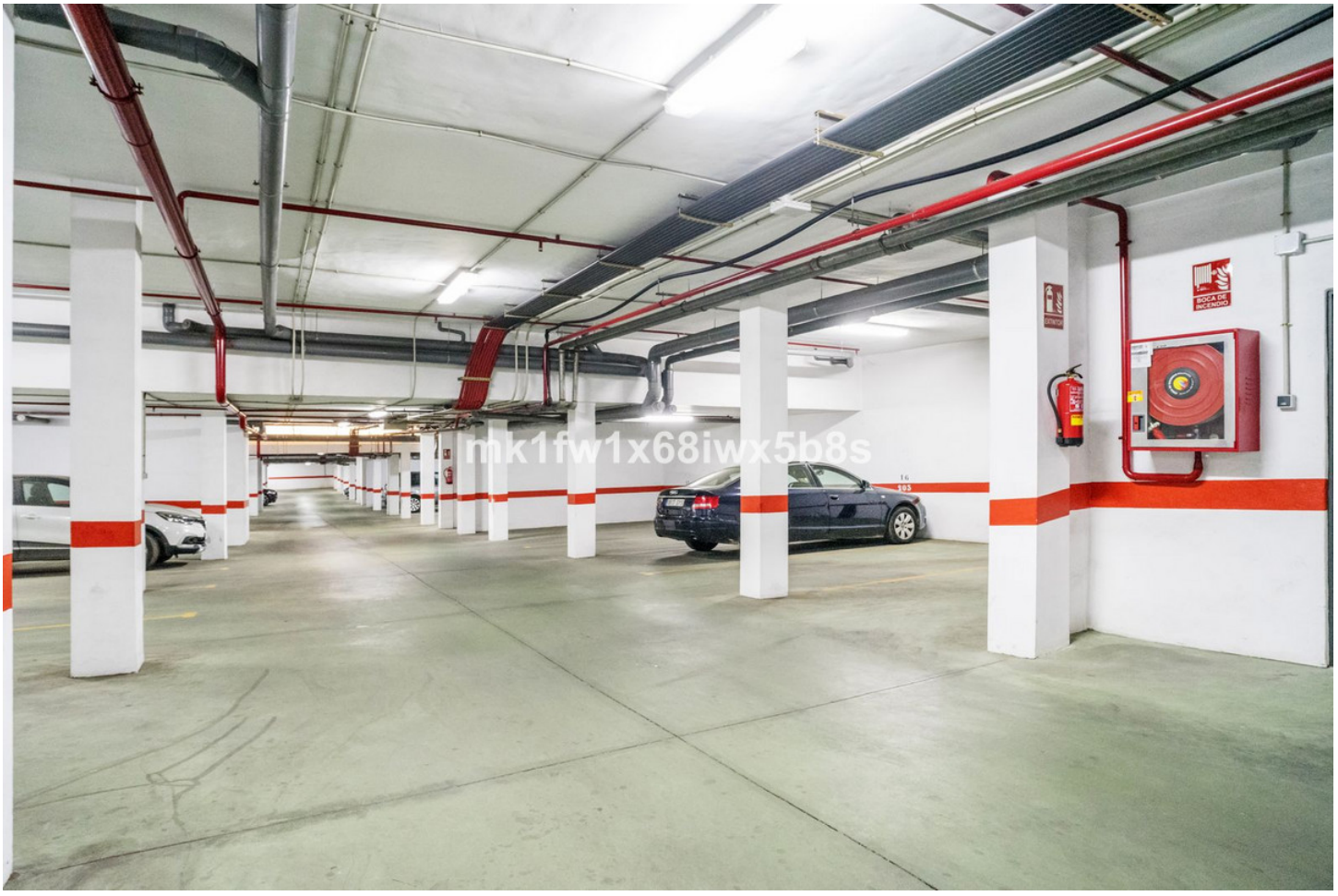

mk1fw1x68iwx5b8s

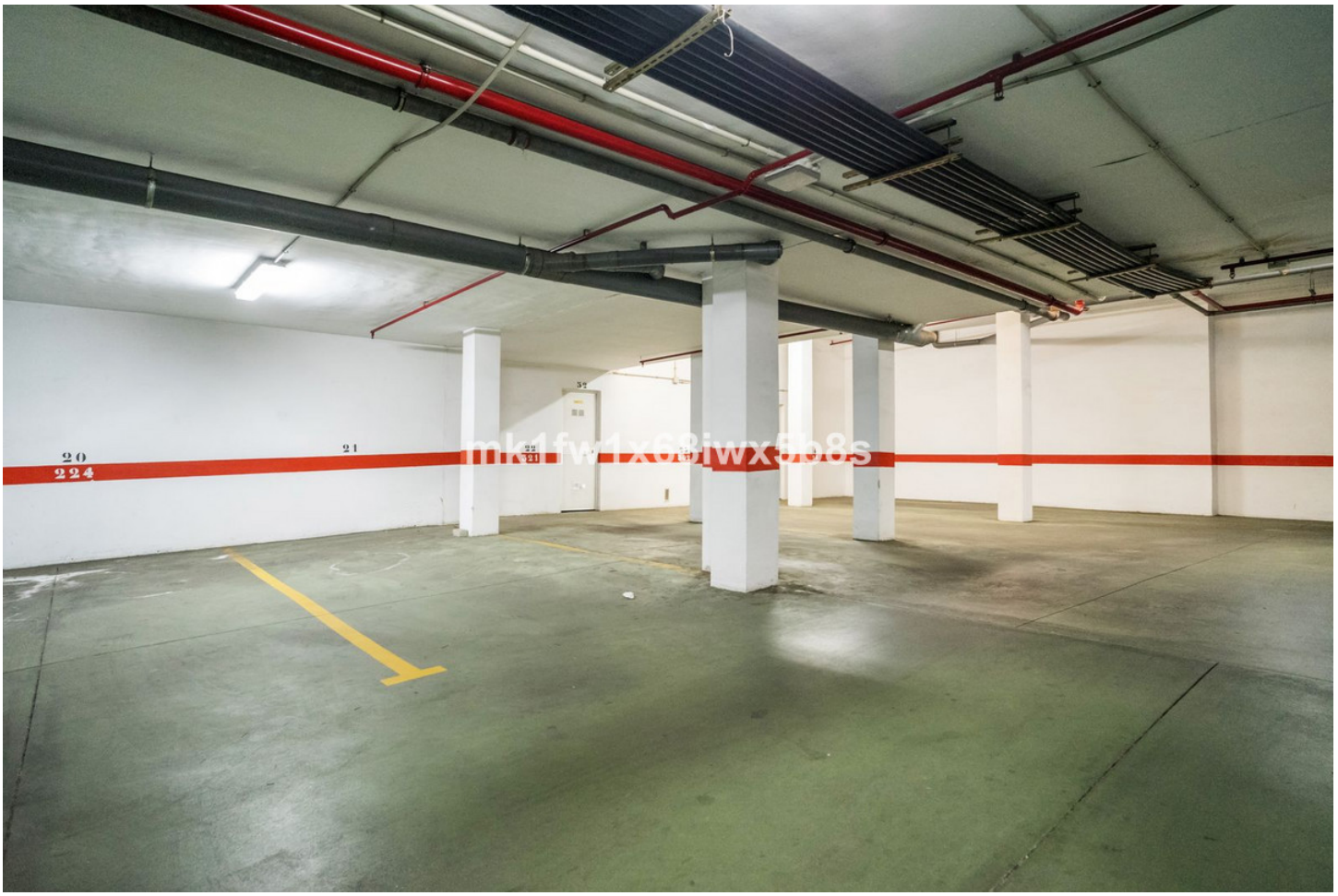
20
224
21
22
21

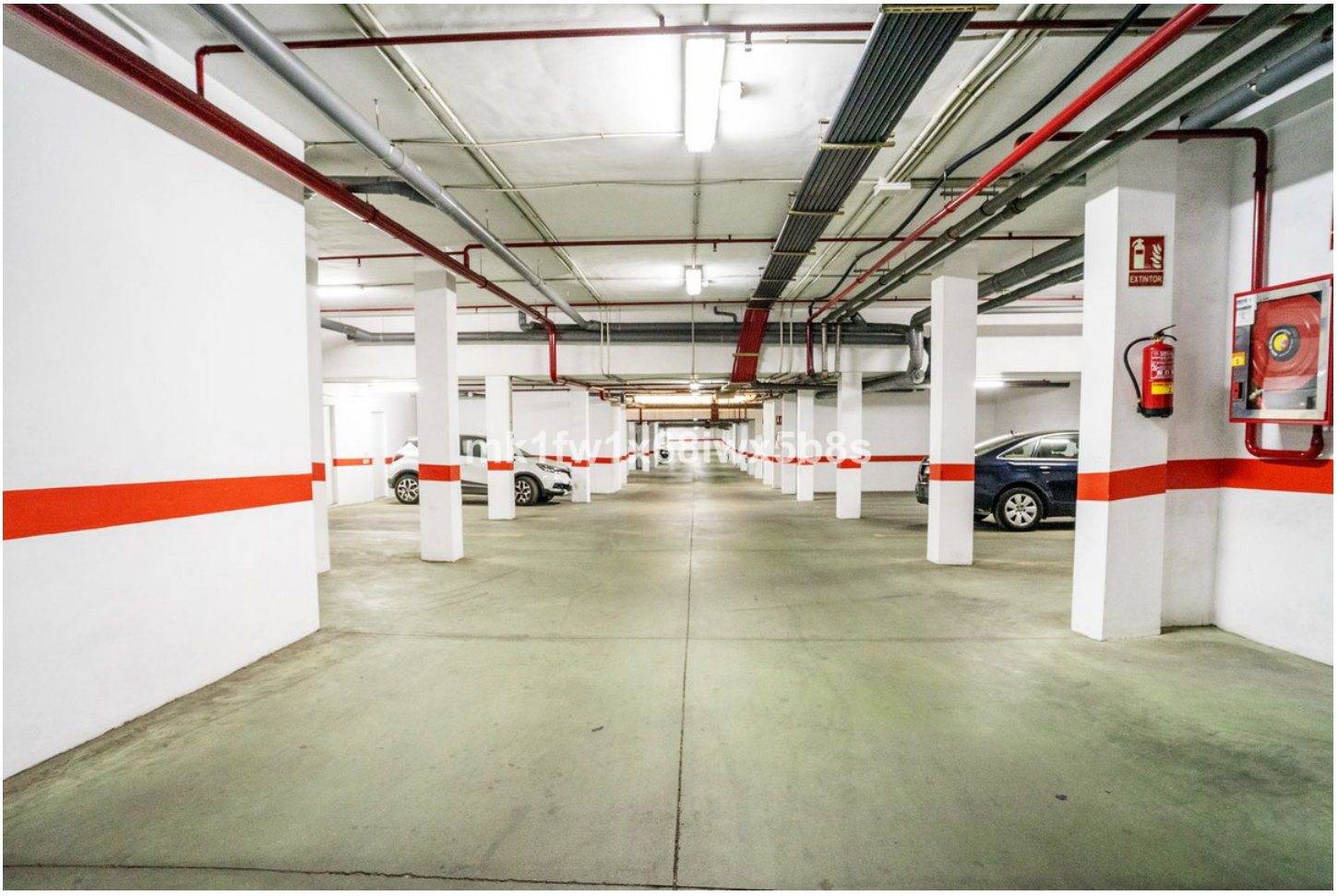
EXTINTOR






















mk1fw1x68iwx5b8s


mk1fw1x68iwx5b8s






mk1fw1x68iwx5b8s


mk1fw1x68iwx5b8s