MIBGROUP.ES

Sales - Apartment - Mijas

320.000€

www.mibgroup.es
+34 662 58 96 58
info@mibgroup.es

Ref.-ID: MIBGR5165053 **Mijas** **Apartment**

Community: 1,200 EUR / year

1 **1** **120 m2**

Spectacular apartment for sale in an urbanization with gardens and 6 swimming pools, on the first floor with elevator, consisting of a very spacious living room with fireplace and cassette, a fully furnished independent kitchen of high quality, 1 double bedroom with two built-in wardrobes, a bathroom with jacuzzi bathtub, a patio of more than 24m2 with barbecue and shower that overlooks the gardens of the urbanization, centralized air conditioning hot / cold, 1 parking space for a car and a motorcycle, a storage room, the apartment is modern and very well maintained, ready to move into immediately, golf courses 5 minutes away and the beach 10 minutes away. The exact address has been omitted for security and data protection reasons. In compliance with the decree of the Junta de Andalucía 208/2005 of October 11, clients are informed that the notarial, registry, i. t. p, and other expenses inherent to the sale, are not included in the price. The data provided is for informational purposes only and has no contractual value. The offer is subject to errors, changes in price, availability and/or withdrawal from the market without prior notice.

Setting
- Close To Shops
- Close To Schools

Condition
- Good Condition

Climate Control
- Air Conditioning
- Fireplace

Features
- Fitted Wardrobes
- Near Transport
- Private Terrace
- Satellite TV
- Storage Room

Furniture
- Not Furnished

Kitchen
- Fully Fitted Kitchen

Parking
- Garage
- Communal Parking

Utilities
- Electricity
- Drinkable Water

Category
- Golf
- Resale





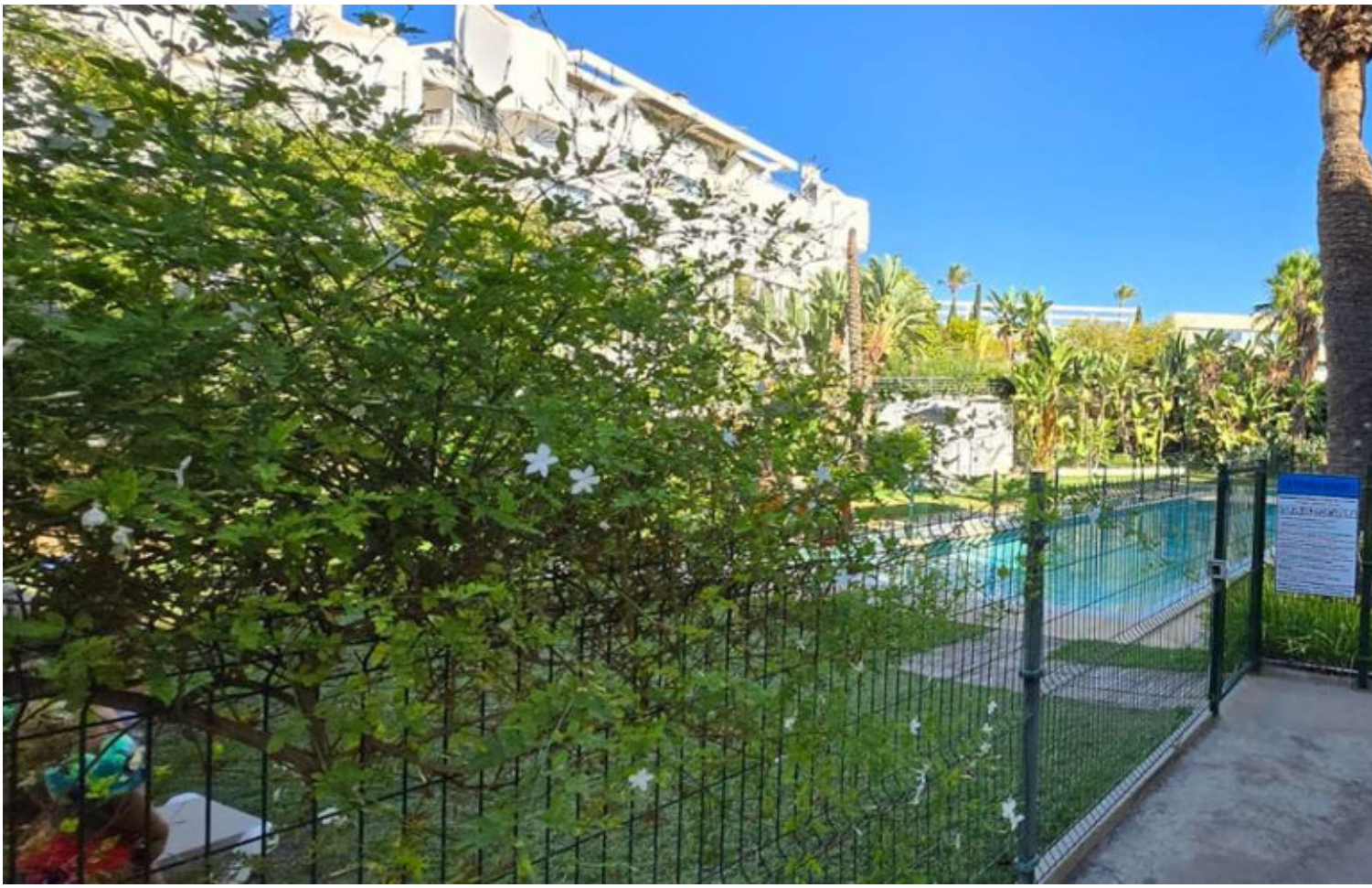



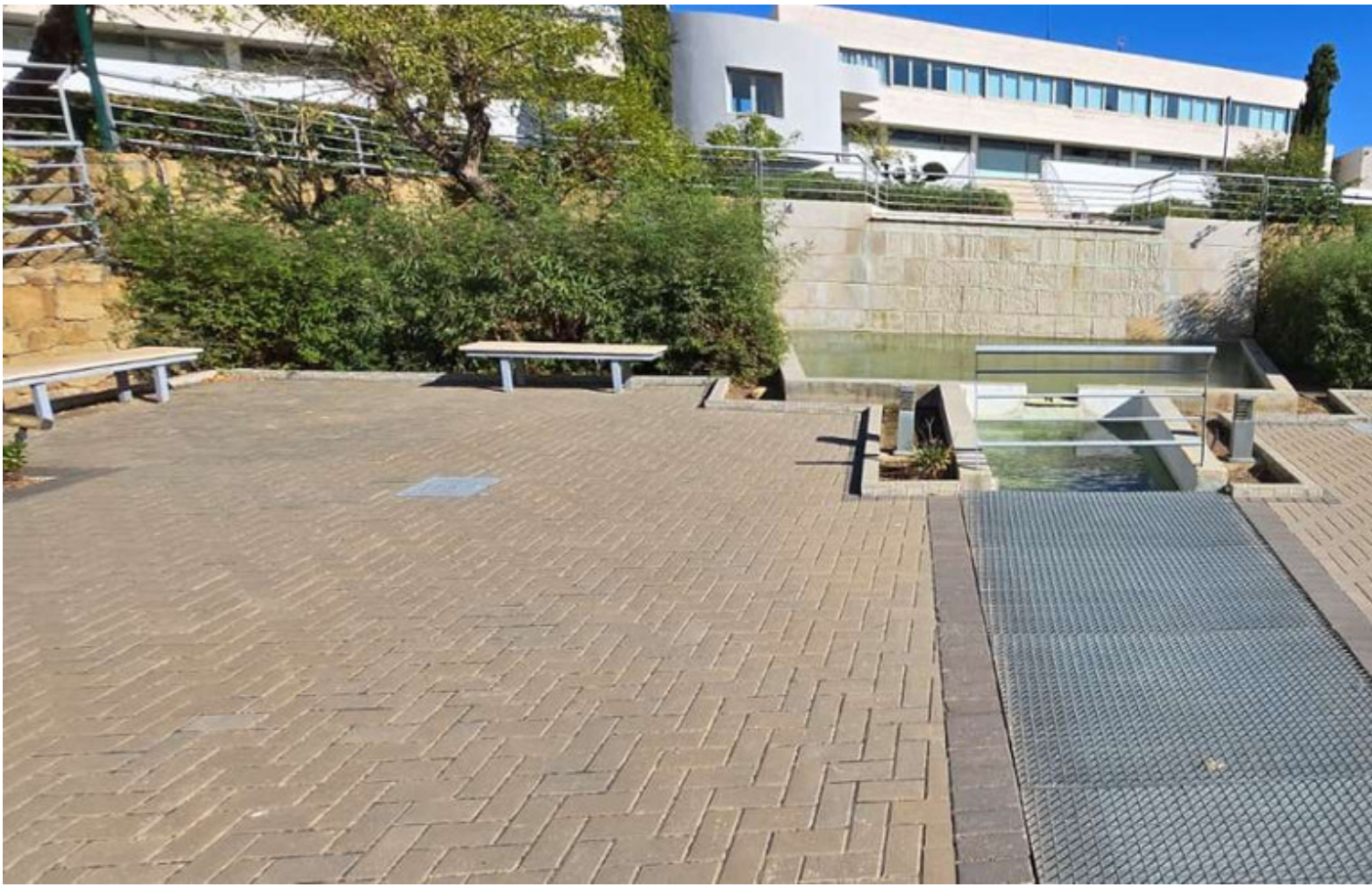








~ 2023 ~



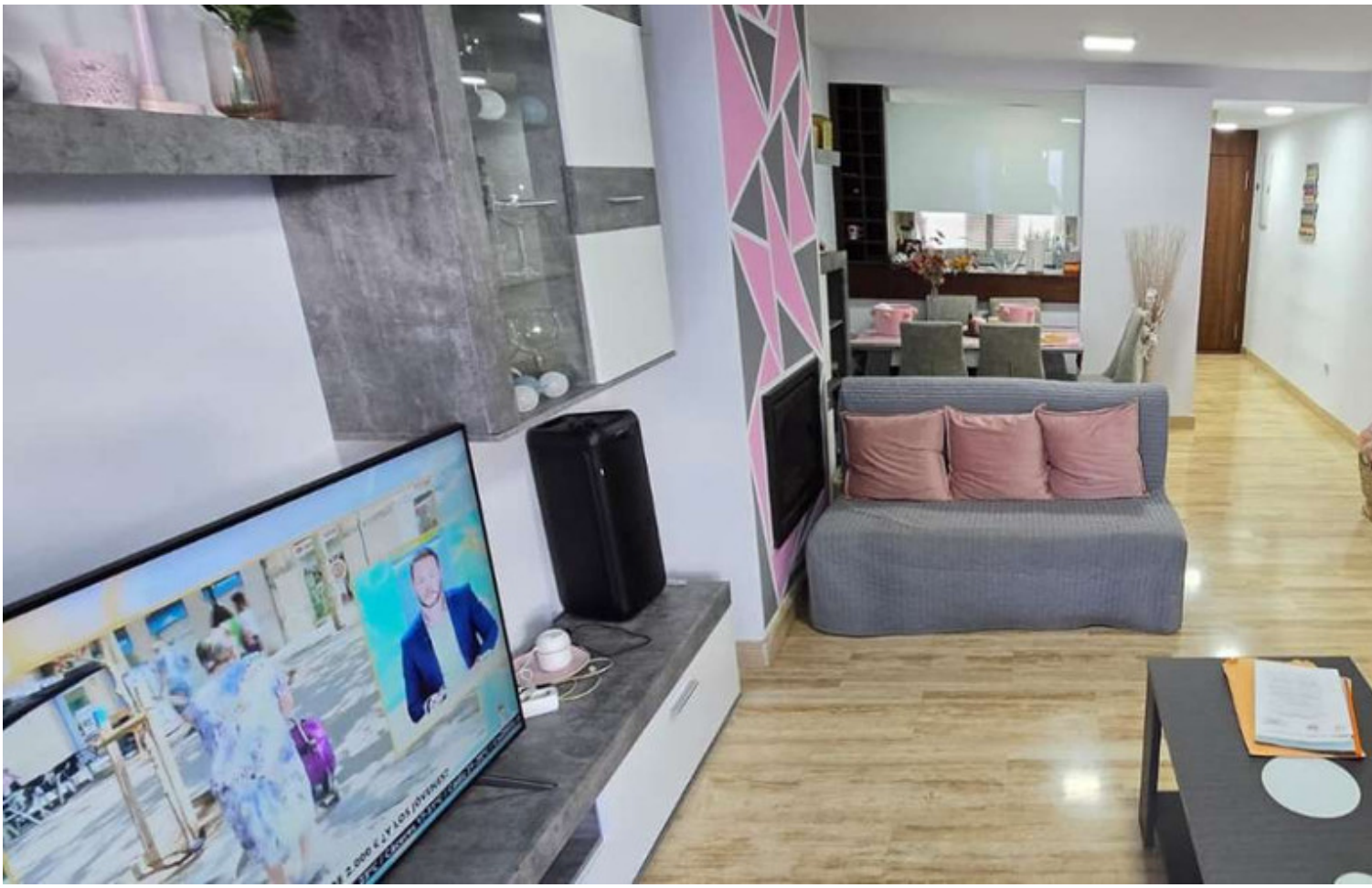





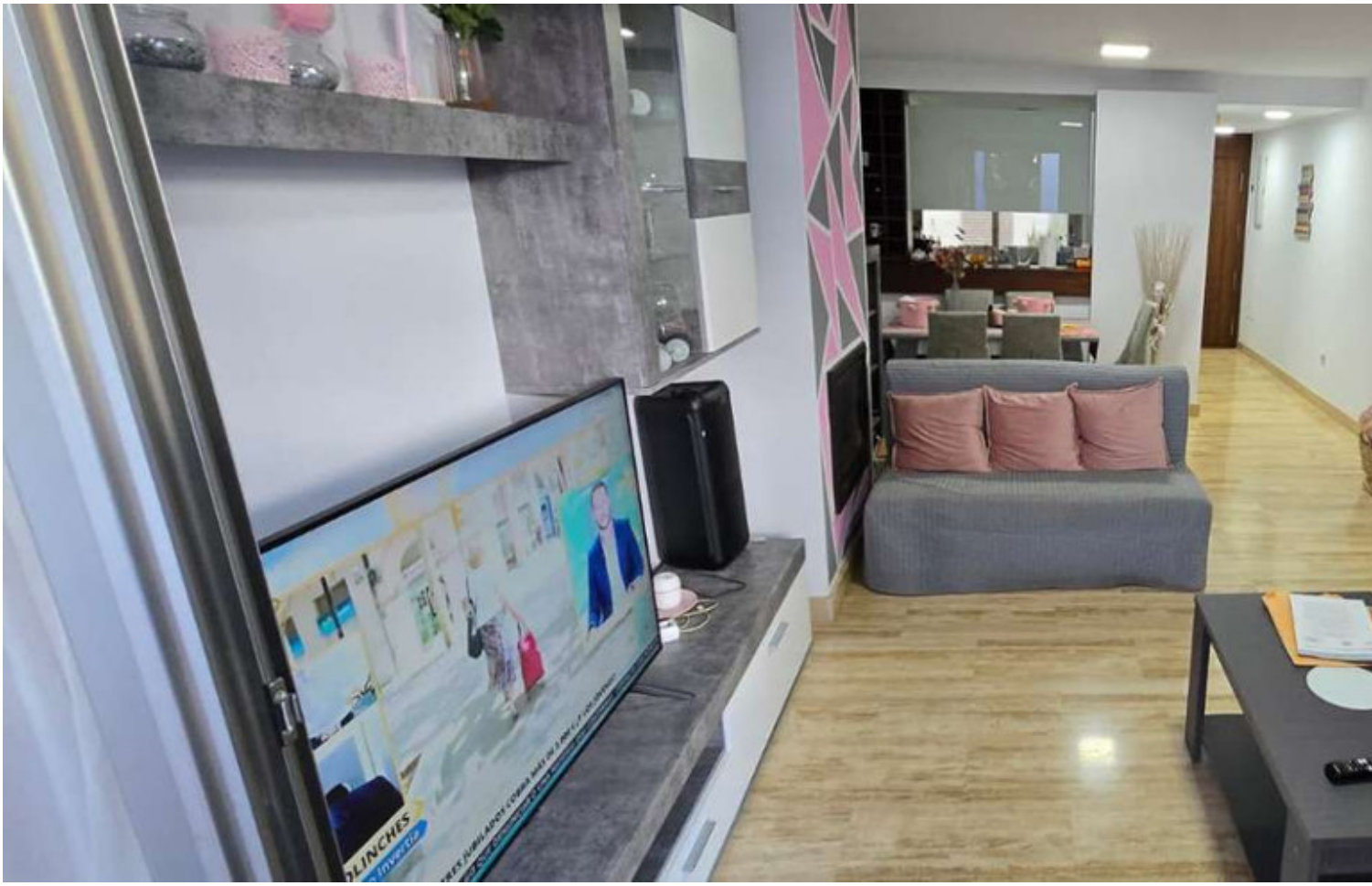



















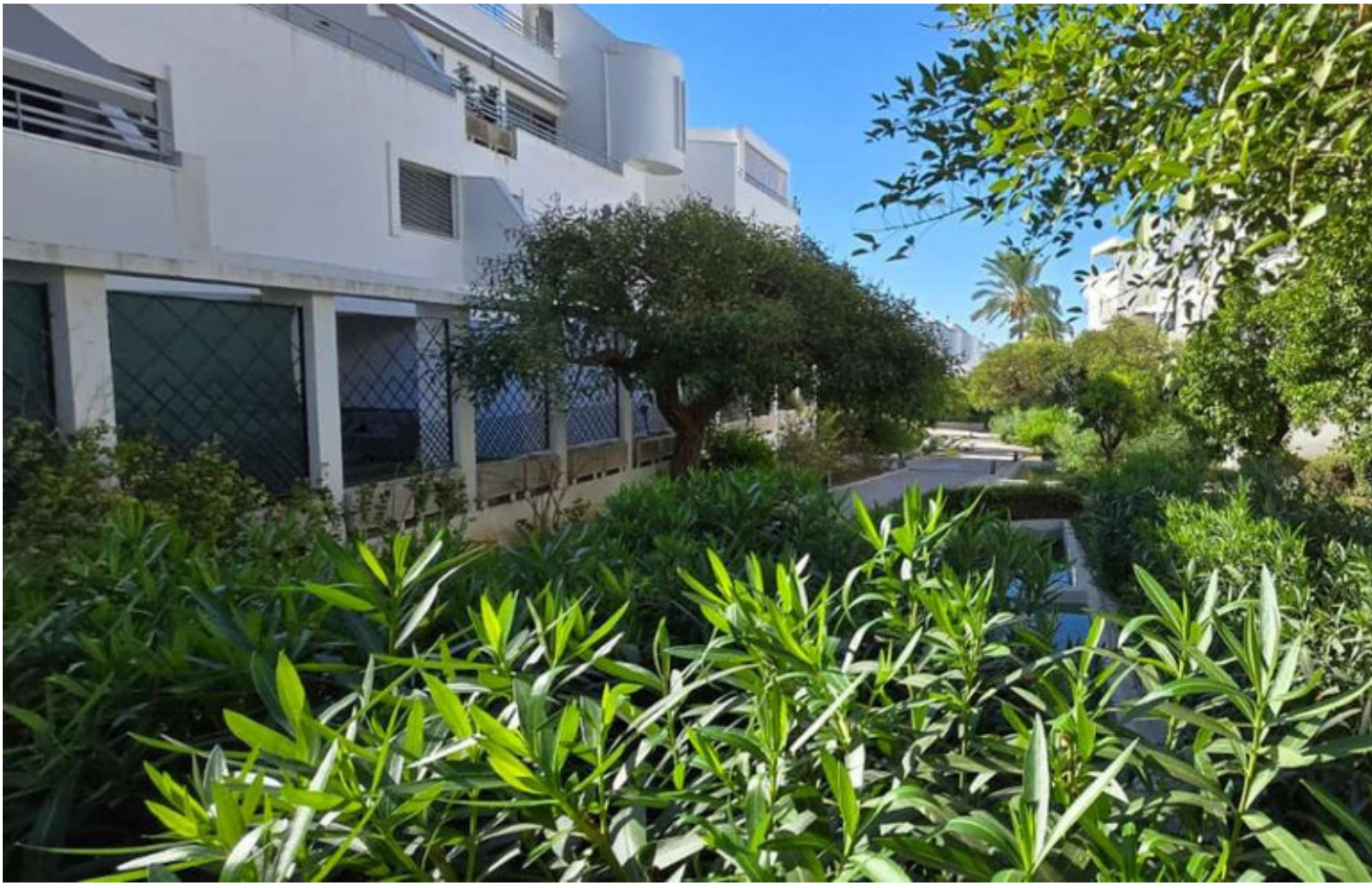

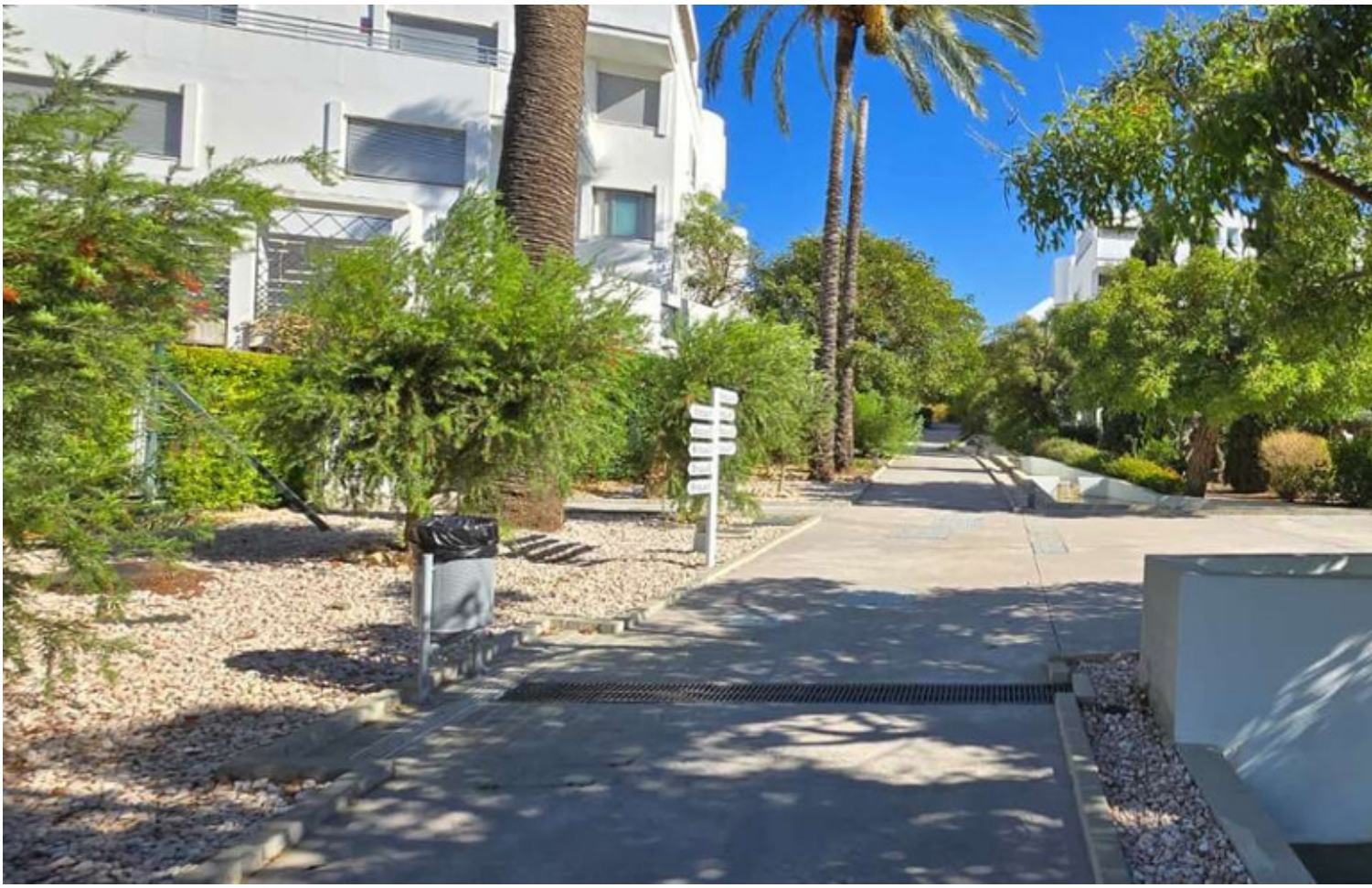



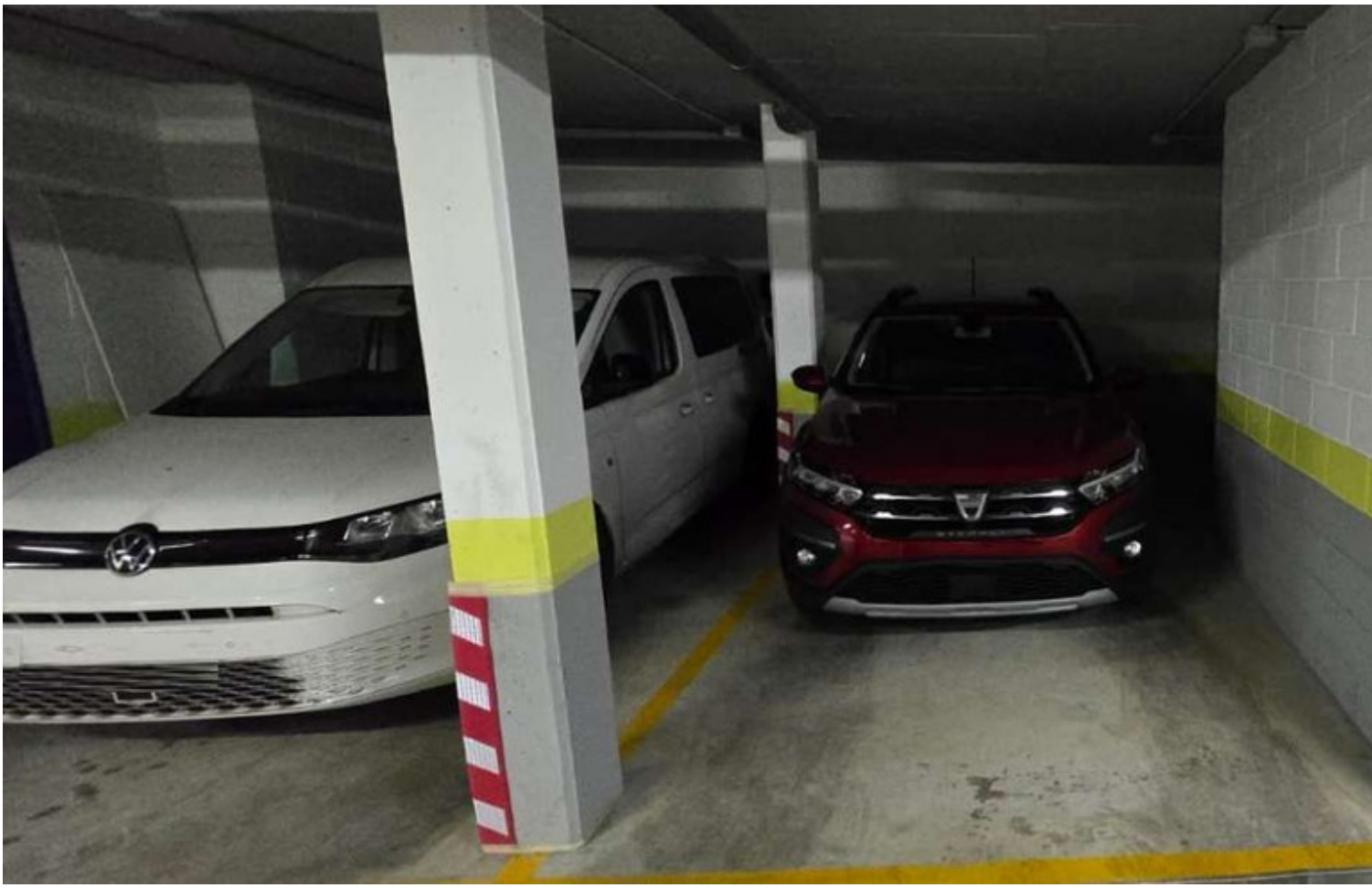


JUST EAT



