Sales - Plot - Mijas

500.000€

www.mibgroup.es
+34 662 58 96 58
info@mibgroup.es

Ref.-ID: MIBGR5192125 **Mijas** **Plot**

IBI: 1,432 EUR / year



23159 m2

Fantastic opportunity in the area of Valtocado, Mijas. This extensive plot of approximately 23.000m² offers stunning panoramic views of both the sea and the mountains. The location is perfectly connected, with easy access to the main road linking Mijas and Coín, providing convenience while maintaining a peaceful setting. Buildability: 0,190 m2t/m2s Maximum occupancy of the plot: 25% Minimum plot size allowed for building: 800m2 Type of construction: Only detached villas are allowed

Setting
- ✔ Close To Forest
- ✔ Urbanisation

Orientation
- ✔ North Facing
- ✔ East Facing
- ✔ South Facing
- ✔ West Facing

Views
- ✔ Sea Views
- ✔ Mountain Views
- ✔ Country Views

Category
- ✔ Investment































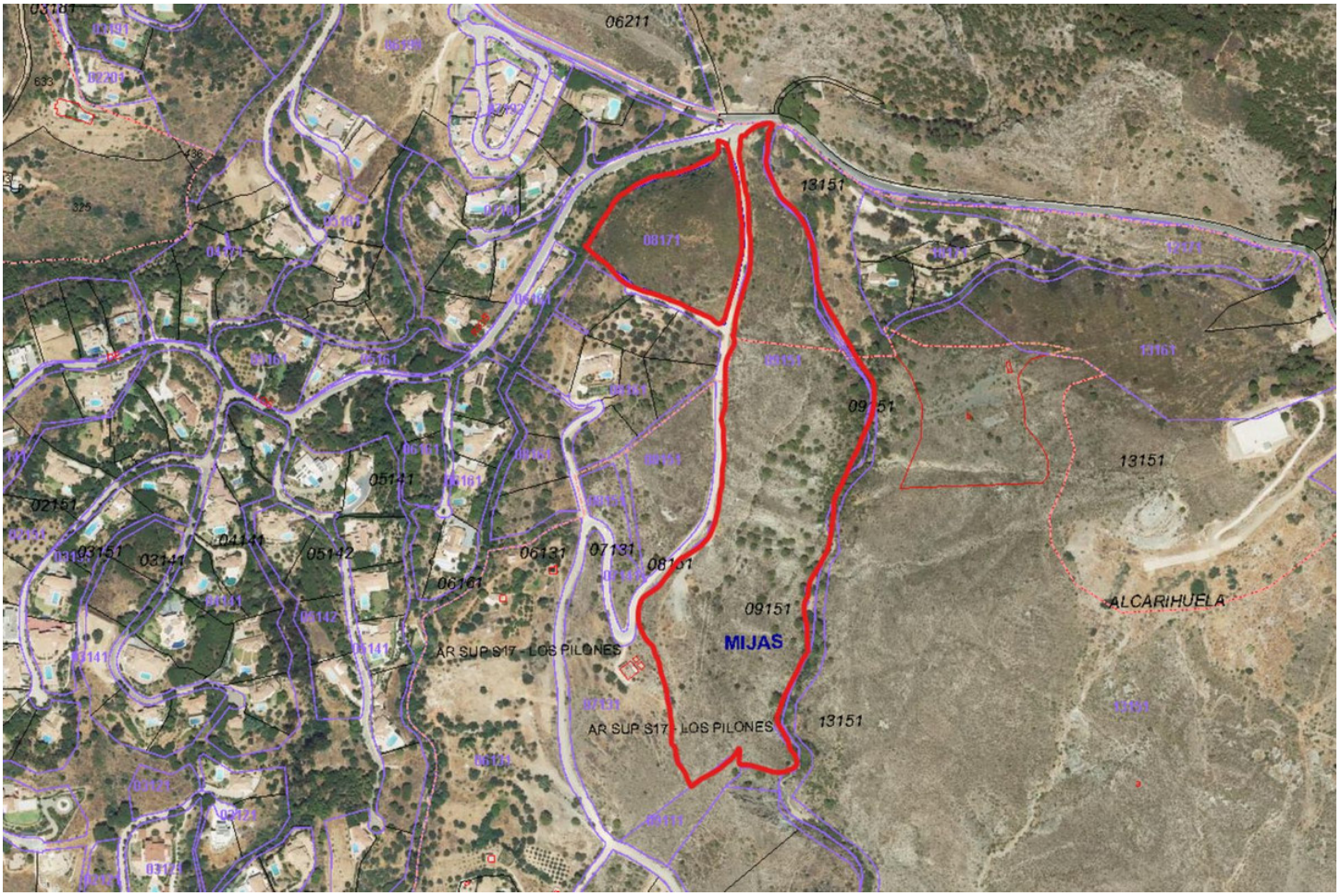
06211
13151
08171
09151
13151
13161
05141
02151
03151
03141
04141
05142
06131
07131
08101
06101
09151
MIJAS
ALCARIHUELA
AR SUP S17 - LOS PILONES
AR SUP S17 - LOS PILONES
13151

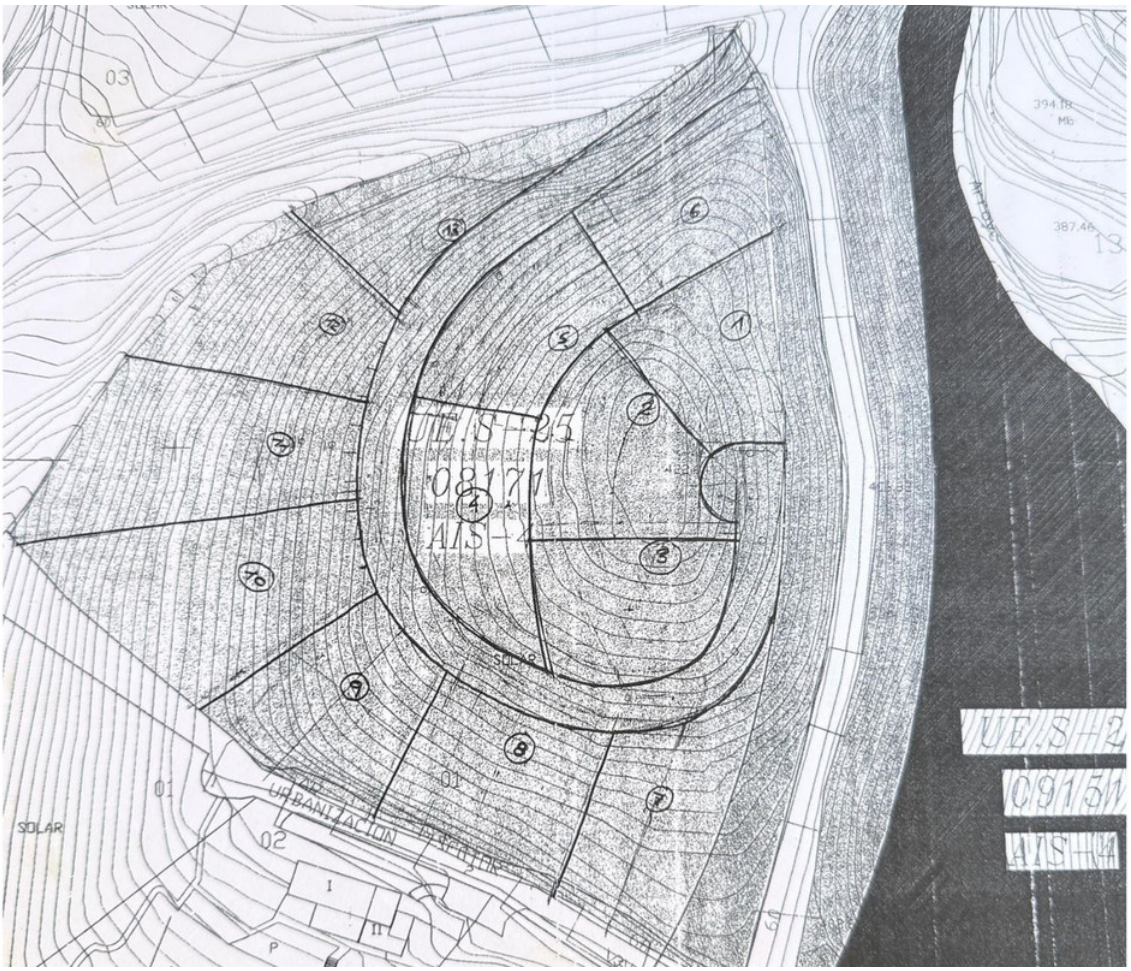

03
394.18
Mb
387.46
13
UE.S-25
08171
AIS-4
SOLAR
01
02
URBANIZACION
I
II
P
UE.S-2
09151
AIS-4