Sales - Apartment - Fuengirola

320.000€

www.mibgroup.es
+34 662 58 96 58
info@mibgroup.es

Ref.-ID: MIBGR5215546 **Fuengirola** **Apartment**

Community: 432 EUR / year

 **2**

 **2**

 **69 m2**

LEGAL DISCLAIMER: The images in this listing include both photographs of the property in its current condition and virtual staging representations. Virtual images may alter finishes, flooring, wall colors, or other elements for illustrative purposes only. Real photographs reflect the property's current state. Virtual images are design proposals and do not constitute a contractual offer or guarantee of final finishes. Lovely and very bright apartment with 2 bedrooms and 2 bathrooms (one en suite), located in a quiet area of Los Boliches. Excellent location within walking distance to all amenities and just a 9-minute walk from the beach. The building has only 6 neighbours, offering a peaceful and friendly atmosphere. An ideal home both for permanent living or as an investment.

Setting
- ✔ Town
- ✔ Commercial Area
- ✔ Close To Shops
- ✔ Close To Sea
- ✔ Close To Schools

Orientation
- ✔ West Facing

Condition
- ✔ Good Condition

Climate Control
- ✔ Air Conditioning

Views
- ✔ Mountain Views
- ✔ Urban Views

Furniture
- ✔ Not Furnished

Kitchen
- ✔ Partially Fitted Kitchen

Parking
- ✔ Street Parking


Home staging virtual










Home staging virtual

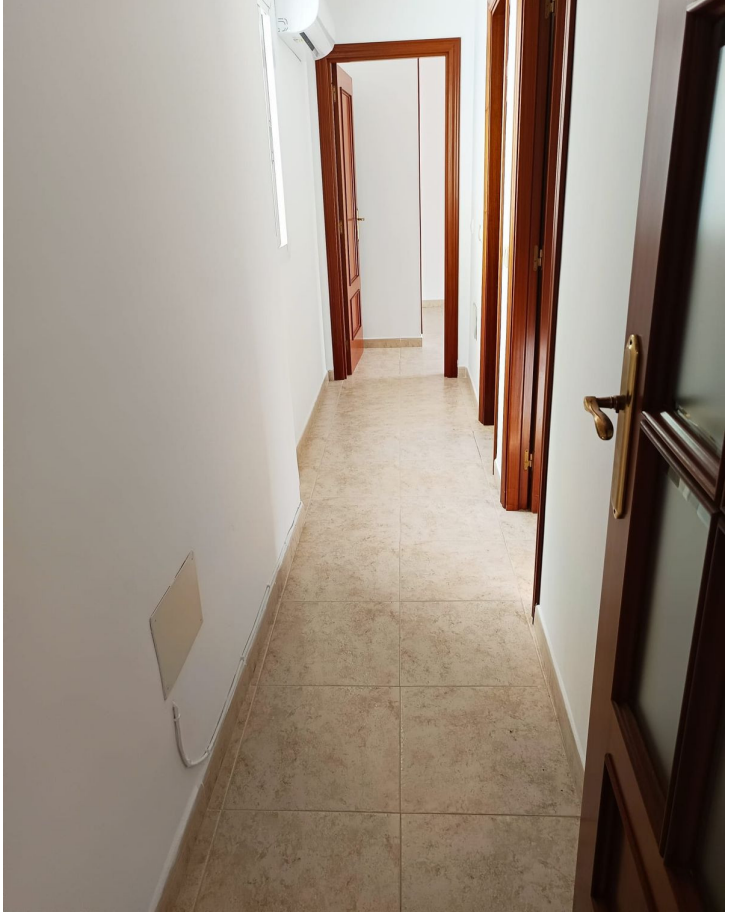



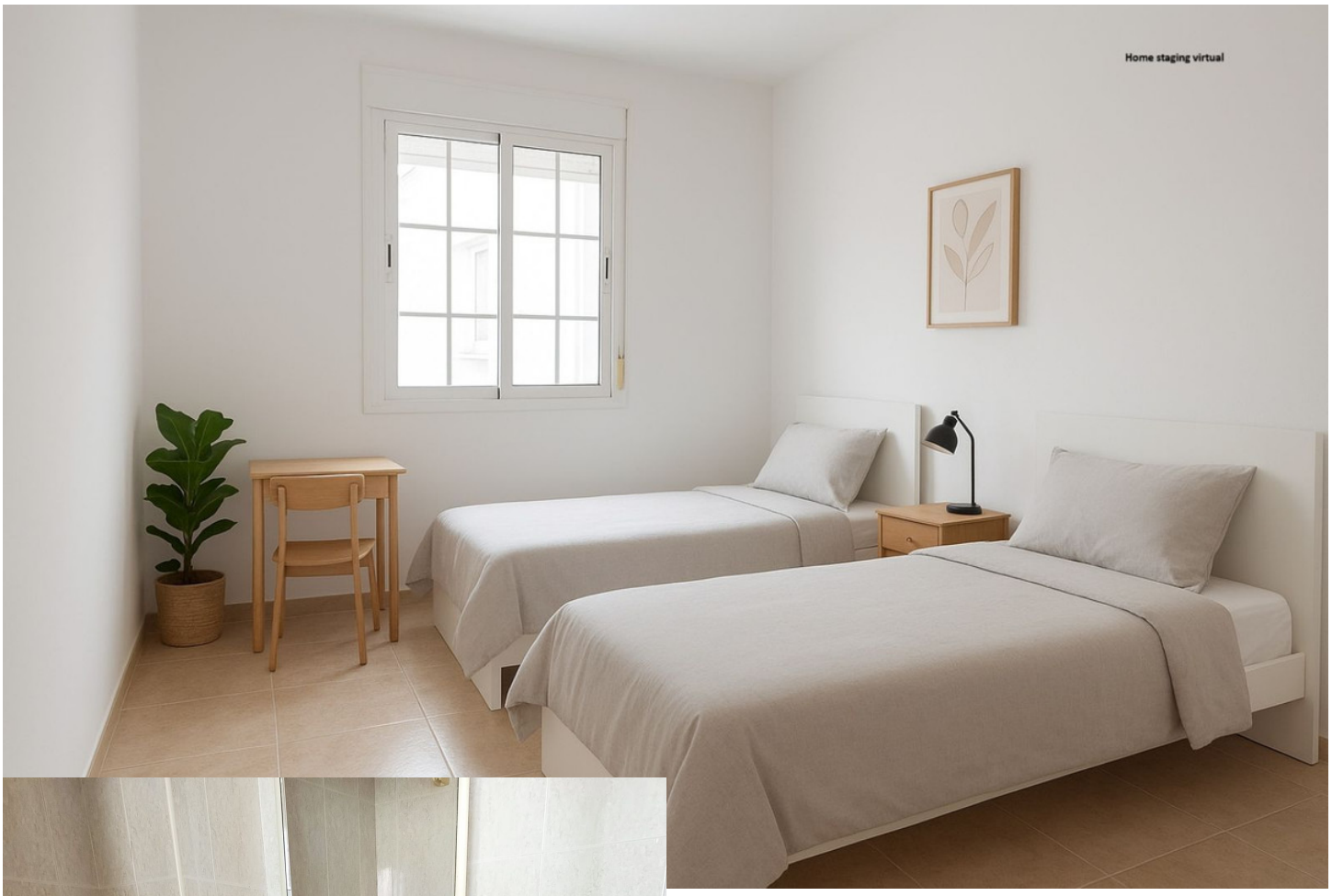
Home staging virtual






Home staging virtual




Home staging virtual

