MIBGROUP.ES

Sales - Apartment - Altos de los Monteros

748.000€

www.mibgroup.es
+34 662 58 96 58
info@mibgroup.es

Ref.-ID: MIBGR5223376 **Altos de los Monteros** **Apartment**

Community: 5,352 EUR / year **IBI: 1,551 EUR / year**

 **3**

 **2**

 **197 m2**

Penthouse with Panoramic Sea Views and 116 m² of Terraces in Las Lomas de los Monteros, Marbella This penthouse stands out for its generous proportions, natural light and open views of the Mediterranean and coastline from almost every room. With 197 m² of built area and 116 m² of terraces, the property offers 3 bedrooms and originally featured 3 bathrooms plus a guest toilet. One of the bathrooms has been converted into a separate laundry room, leaving 2 full bathrooms and a guest toilet. One of the main highlights is the living room and open-plan kitchen, which together create an impressive space of almost 100 m². Large windows flood the interior with natural light and provide direct access to the main south-facing terrace. The master bedroom has its own west-facing terrace. The property also benefits from two separate storage rooms. Hot and cold air conditioning is included in the community fees. The property comes with two parking spaces, an additional storage room and a private lift with wheelchair-accessible access. Located in Las Lomas de los Monteros, within a peaceful residential development with well-maintained gardens and communal swimming pools, the penthouse is approximately a 6-minute drive from Marbella’s beaches and 5 minutes from the nearest supermarket.

Setting
- ✔ Country
- ✔ Urbanisation

Orientation
- ✔ South West Orientation

Condition
- ✔ Good Condition

Pool
- ✔ Communal Pool

Climate Control
- ✔ Hot A/C
- ✔ Cold A/C

Views
- ✔ Sea Views
- ✔ Mountain Views
- ✔ Country Views
- ✔ Garden Views
- ✔ Pool Views

Features
- ✔ Lift
- ✔ Fitted Wardrobes
- ✔ Private Terrace
- ✔ WiFi
- ✔ Storage Room
- ✔ Utility Room

Kitchen
- ✔ Fully Fitted Kitchen

Garden
- ✔ Communal Garden

Security
- ✔ Gated Complex

Parking
- ✔ Underground Parking

Utilities
- ✔ Electricity
- ✔ Drinkable Water











































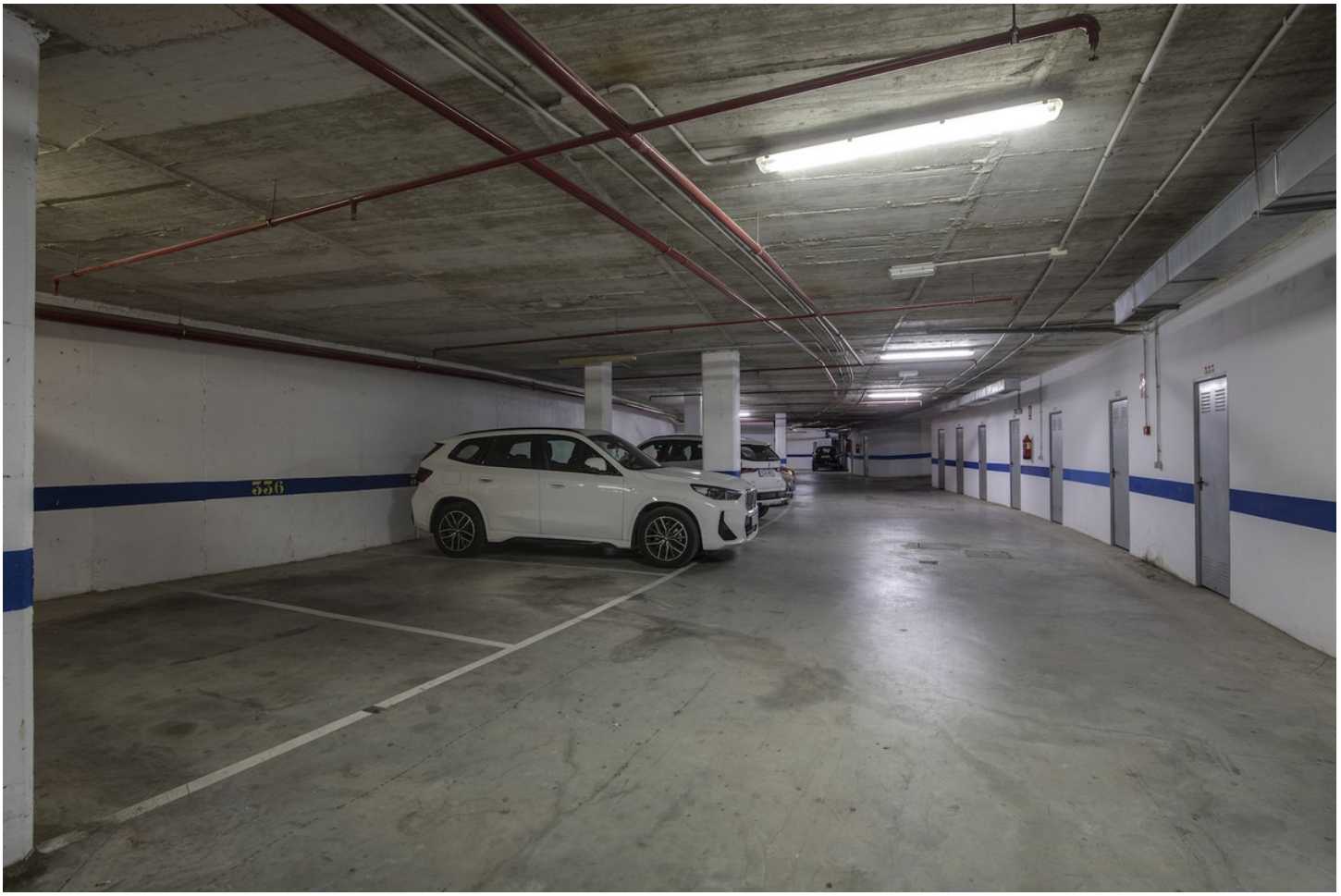
336

















