MIBGROUP.ES

Sales - Apartment - La Cala de Mijas

389.000€

www.mibgroup.es
+34 662 58 96 58
info@mibgroup.es

Ref.-ID: MIBGR5250052 **La Cala de Mijas** **Apartment**

Community: 1,608 EUR / year **IBI: 430 EUR / year** **Rubbish: 60 EUR / year**

 **3**

 **2**

 **139 m2**

Fantastic 3-Bedroom, 2-Bathroom Apartment We are pleased to present this wonderful apartment, offering generous space, excellent natural light, and a very functional layout. Private parking space in the community area located in the title deed. Not storage. Upon entering, you are welcomed by an elegant entrance hall that leads into a large living–dining room. This bright space features a wide window that opens onto a southwest-facing covered terrace, perfect for enjoying the sun throughout the day. The property includes a very spacious kitchen, fully equipped with all necessary appliances, as well as a separate utility room. The kitchen also features a dining table, making it comfortable for everyday meals. All three bedrooms come with built-in wardrobes. The master bedroom includes an en-suite bathroom, and both bathrooms feature walk-in showers. The apartment is tastefully decorated, offering a warm and stylish atmosphere. FURNITURE IS NOT INCLUDED IN THE SALES PRICE The community areas include extensive landscaped gardens, a children’s playground with swings and play areas, and a sports area with a football field. There is also a large swimming pool with adapted access for seniors and people with reduced mobility, as well as a children’s pool. The complex is a fully gated community, providing enhanced privacy and security.

Setting
- ✔ Commercial Area
- ✔ Close To Golf
- ✔ Close To Shops
- ✔ Close To Sea
- ✔ Close To Schools
- ✔ Urbanisation

Orientation
- ✔ South West Orientation

Condition
- ✔ Excellent Condition
- ✔ New Construction

Pool
- ✔ Communal Pool
- ✔ Childrens Pool

Climate Control
- ✔ Air Conditioning
- ✔ Hot A/C
- ✔ Cold A/C

Views
- ✔ Mountain Views

Features
- ✔ Covered Terrace
- ✔ Lift
- ✔ Fitted Wardrobes
- ✔ Private Terrace
- ✔ Satellite TV
- ✔ WiFi
- ✔ Utility Room
- ✔ Double Glazing
- ✔ Fiber Optic

Furniture
- ✔ Not Furnished
- ✔ Optional Furniture

Kitchen
- ✔ Fully Fitted Kitchen

Garden
- ✔ Communal Garden

Security
- ✔ Gated Complex
- ✔ Entry Phone
- ✔ Alarm System

Parking
- ✔ Garage
- ✔ Private Parking

Utilities
- ✔ Electricity
- ✔ Drinkable Water

Category
- ✔ Golf
- ✔ Holiday Homes
- ✔ Investment
- ✔ Luxury
- ✔ Resale
- ✔ Contemporary
















Take time
to do
what makes
your soul
happy

















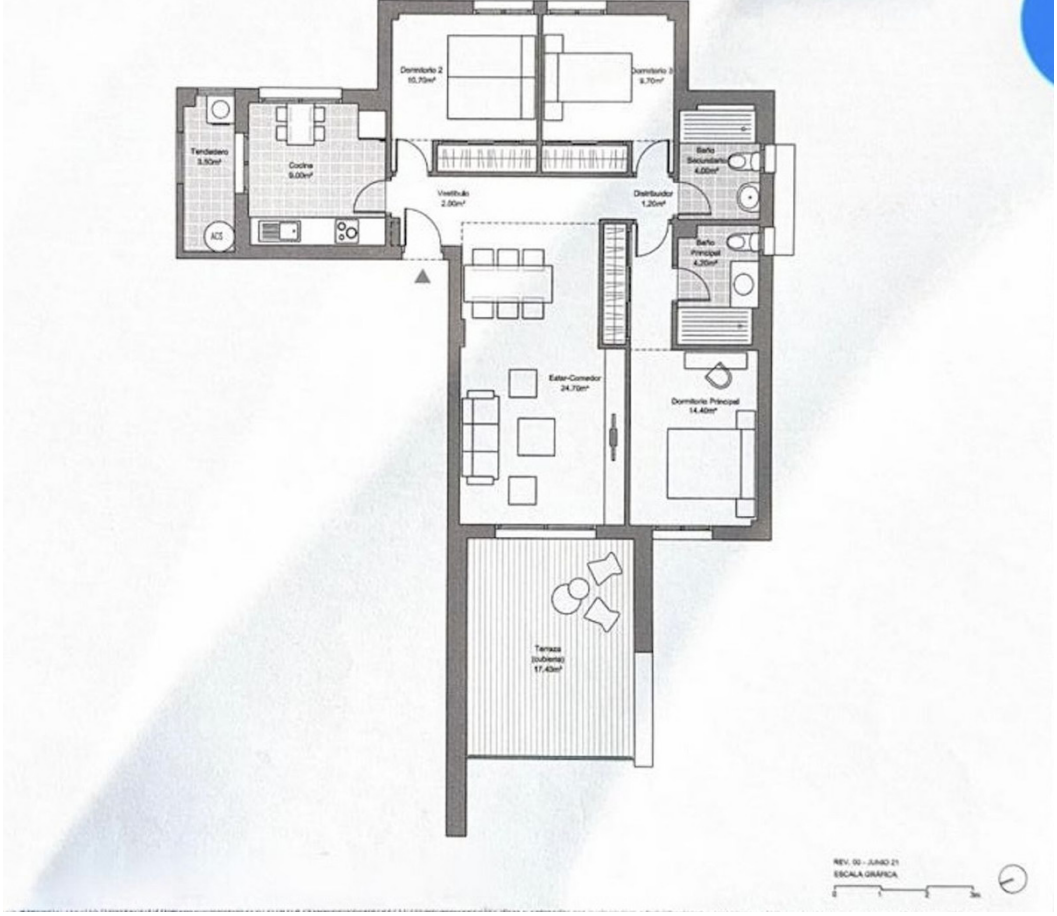
Dormitorio 2
10,70m²
Dormitorio 3
9,70m²
Tendedero
3,50m²
Cocina
9,00m²
ACS
Vestíbulo
2,50m²
Distribuidor
1,20m²
Baño
Secundario
4,00m²
Baño
Principal
4,35m²
Estar-Comedor
24,70m²
Dormitorio Principal
14,40m²
Terraza
(cubierta)
17,43m²
REV. 00 - JUNIO 21
ESCALA GRÁFICA




























BLOQUE 4



