MIBGROUP.ES

Sales - Apartment - Mijas

585.000€

www.mibgroup.es
+34 662 58 96 58
info@mibgroup.es

Ref.-ID: MIBGR5254996 **Mijas** **Apartment**

 **3**  **3**  **197 m2**

Exclusive Duplex Penthouse for Sale in Buenavista – Mijas Pueblo. This exclusive mountain penthouse duplex for sale in the prestigious El Mirador de Buenavista development in Mijas Pueblo offers a truly unique living experience where nature, panoramic sea views and contemporary comfort come together in perfect harmony. Set high in the mountains, the property enjoys a privileged elevated position surrounded by natural beauty, while still offering stunning Mediterranean sea views and excellent connectivity. Located at the boundary between Mijas, Benalmádena and Fuengirola, the residence is just five minutes from the AP-7 motorway, supermarkets and shopping centres, providing effortless access across the Costa del Sol while preserving a sense of privacy and tranquillity. Situated on the second floor of a building with lift access, this penthouse features a total built area of approximately 197 m². The interior living space spans around 110 m², complemented by exceptional outdoor areas including a 30 m² covered terrace at living level and an impressive 55 m² open-air upper terrace, ideal for outdoor dining, sunbathing and enjoying breathtaking panoramic views of the sea, mountains and surrounding natural landscape. Designed to maximise light, comfort and style, the interior offers a spacious and luminous living-dining area with a bioethanol fireplace and pre-installation for a traditional fireplace, creating a refined yet cosy ambiance throughout the year. The property comprises three double bedrooms with fitted wardrobes and three bathrooms, one of which has been adapted for laundry and storage purposes. The bathrooms feature elegant finishes, including a designer walk-in shower and a bathtub, combining functionality with modern design. Further highlights include a south-facing orientation for optimal sunlight, dimmable LED lighting, air conditioning with hot and cold settings, central heating, and contemporary finishes throughout. The penthouse is in excellent condition and ready for immediate occupation. Set within a private, gated residential community with exclusive access, surrounded by nature, the property also offers landscaped communal gardens and a swimming pool, making it ideal as a permanent residence, luxury second home or investment opportunity. A private garage parking space is included in the price, ensuring comfort and security. A rare opportunity to acquire a mountain penthouse with sea views on the Costa del Sol, offering expansive terraces, refined interiors and an exceptional natural setting combined with proximity to key destinations.

Setting
- ✔ Mountain Pueblo
- ✔ Close To Shops
- ✔ Urbanisation

Orientation
- ✔ South Facing

Condition
- ✔ Excellent Condition
- ✔ Good Condition

Pool
- ✔ Communal Pool

Climate Control
- ✔ Air Conditioning
- ✔ Hot A/C
- ✔ Cold A/C
- ✔ Central Heating

Views
- ✔ Sea Views
- ✔ Mountain Views
- ✔ Beach Views
- ✔ Port Views
- ✔ Garden Views
- ✔ Pool Views
- ✔ Courtyard Views
- ✔ Urban Views

Features
- ✔ Covered Terrace
- ✔ Lift
- ✔ Fitted Wardrobes
- ✔ Private Terrace
- ✔ WiFi
- ✔ Utility Room

Furniture
- ✔ Fully Furnished

Kitchen
- ✔ Fully Fitted Kitchen

Garden
- ✔ Communal Garden

Security
- ✔ Entry Phone

Parking
- ✔ Garage

Utilities
- ✔ Electricity
- ✔ Drinkable Water
- ✔ Telephone

Category
- ✔ Beachfront
- ✔ Investment
- ✔ Luxury
- ✔ Contemporary







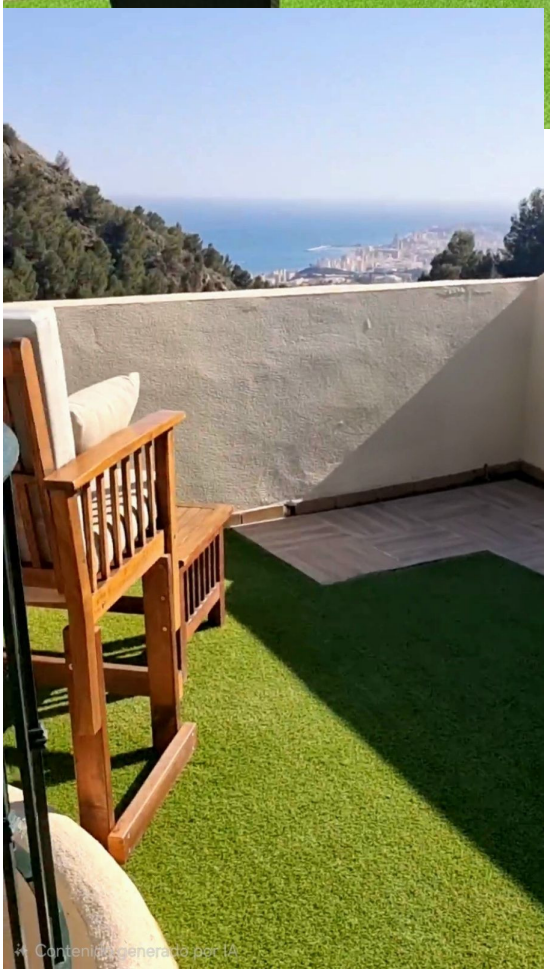







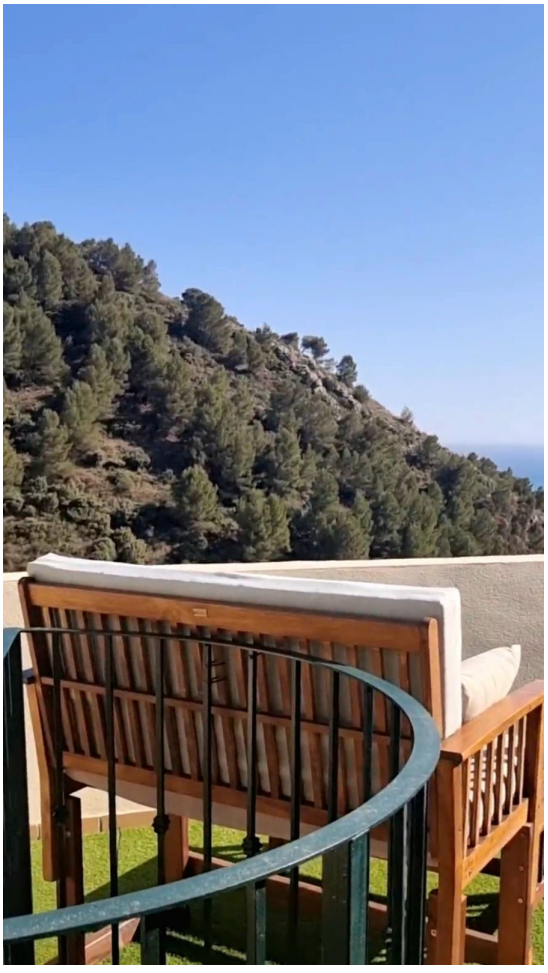















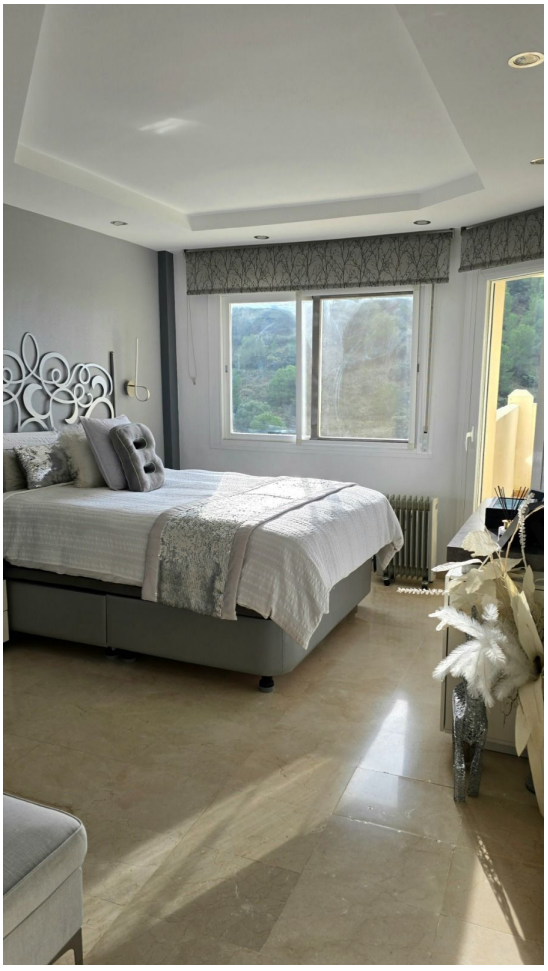

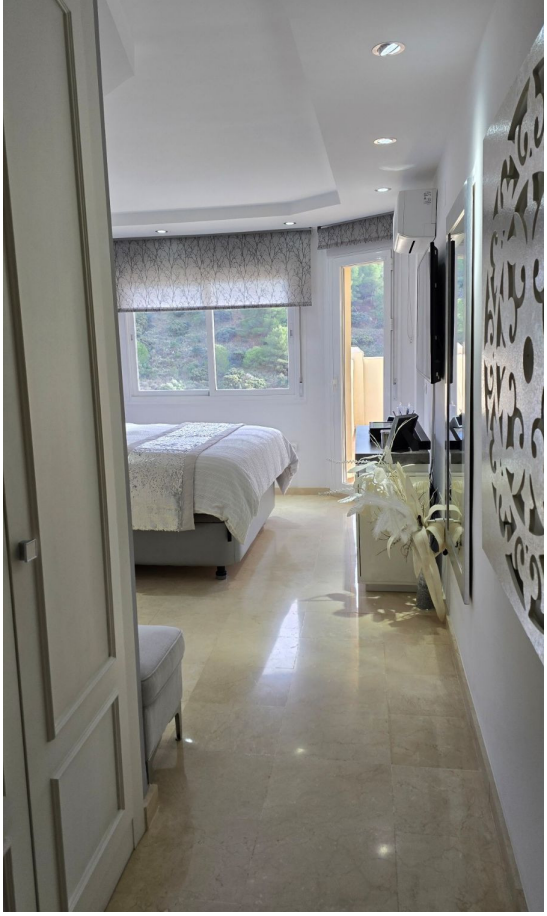



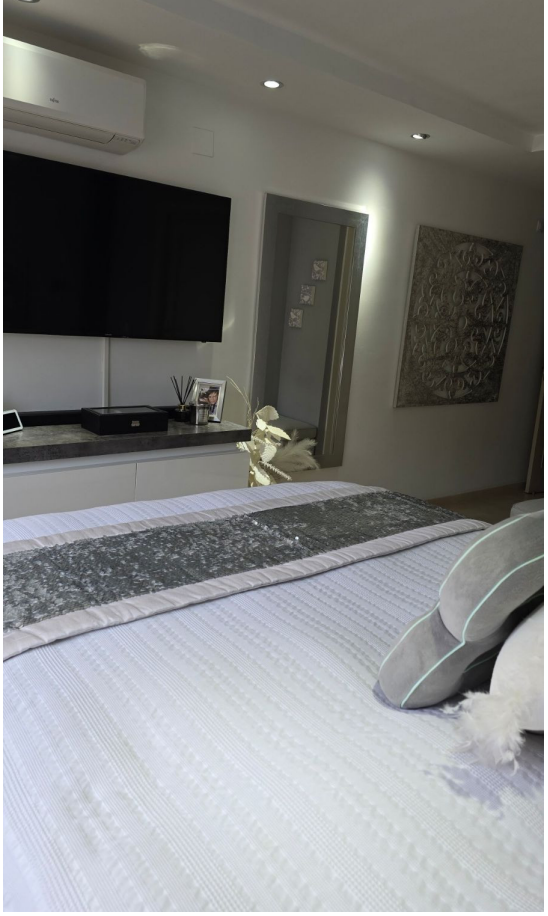







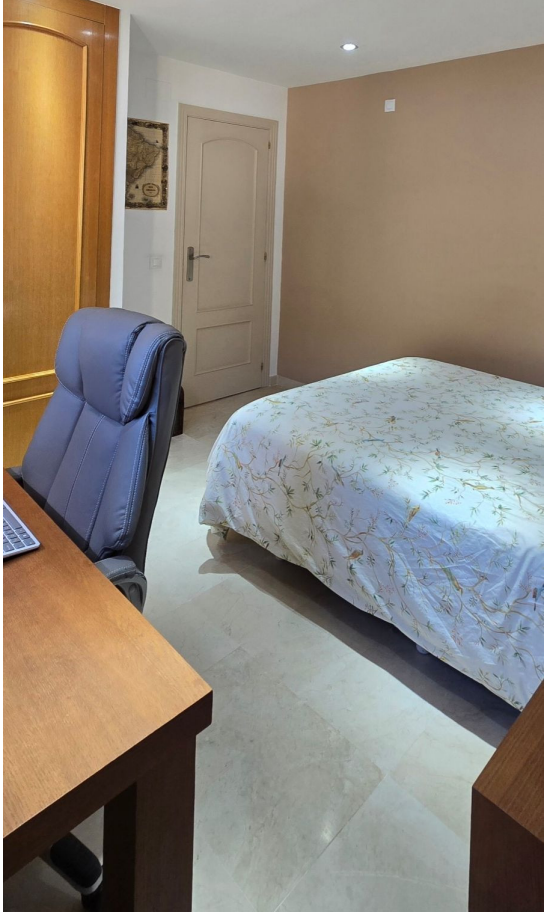




Rusia
Canadá
Estados Unidos
Brasil
China
Mi Mapa Del Mundo
11:22





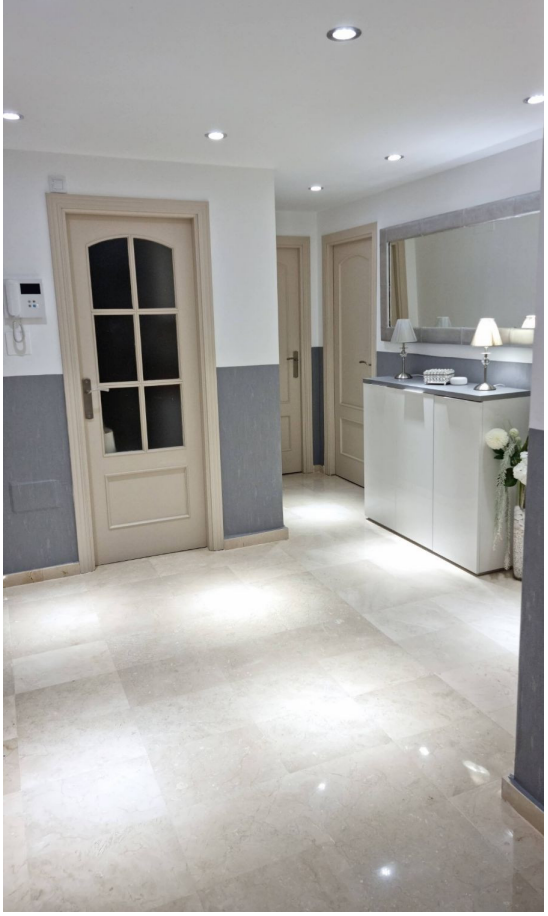


kunft

