MIBGROUP.ES

Sales - Apartment - Bel Air

525.000€

www.mibgroup.es
+34 662 58 96 58
info@mibgroup.es

Ref.-ID: MIBGR5258956 **Bel Air** **Apartment**

 **2**

 **2**

 **97 m2**

This bright, unfurnished 2-bedroom apartment pairs a practical layout with a calm outlook over the green communal landscape and a distant sea view from the terrace. The installed kitchen comes equipped with Bosch appliances, plus a washing machine and water heater. Storage is easy thanks to built-in wardrobes, and the sale includes an underground parking space and a storage room. The complex comprises of 6 blocks of 3 floors each. A secure enclosed urbanization with communal areas designed to make the most of enjoying leisure time with family and friends. Residents enjoy a swimming pool, gym, and a gourmet lounge with Wi-Fi — ideal for remote work or hosting. Highlights: •2 bedrooms · 2 bathrooms — en-suite with shower and a family bathroom with bathtub •Fitted kitchen with Bosch appliances; washing machine & water heater installed •Built-in wardrobes; private terrace; distant sea views •Finished with doors and bathrooms, floor tiles, central AC. Double glazed windows. High quality locks •Underground parking space + storage room included •Community: pool, gym, social gourmet room with Wi-Fi, green area for walking • Lidl - a large supermarket, is just next door. Middle Floor Apartment, Bel Air, Costa del Sol. 2 Bedrooms, 2 Bathrooms, Built 97 m², Terrace 40 m². Setting : Close To Golf, Urbanisation. Orientation : South. Condition : Excellent. Pool : Communal, Children`s Pool. Climate Control : Air Conditioning, Hot A/C, Cold A/C. Views : Garden. Features : Covered Terrace, Lift, Fitted Wardrobes, Near Transport, Private Terrace, WiFi, Gym, Games Room, Storage Room, Ensuite Bathroom, Access for people with reduced mobility, Marble Flooring, Double Glazing, Near Church, Fiber Optic. Furniture : Not Furnished. Kitchen : Fully Fitted. Garden : Communal. Parking : Underground, Garage, Covered, Private. Category : Resale.

Setting
- ✔ Close To Golf
- ✔ Urbanisation

Orientation
- ✔ South Facing

Condition
- ✔ Excellent Condition

Pool
- ✔ Communal Pool
- ✔ Childrens Pool

Climate Control
- ✔ Air Conditioning
- ✔ Hot A/C
- ✔ Cold A/C

Views
- ✔ Garden Views

Features
- ✔ Covered Terrace
- ✔ Lift
- ✔ Fitted Wardrobes
- ✔ Near Transport
- ✔ Private Terrace
- ✔ WiFi
- ✔ Gym
- ✔ Games Room
- ✔ Storage Room
- ✔ Ensuite Bathroom
- ✔ Disabled Access
- ✔ Marble Flooring
- ✔ Double Glazing
- ✔ Near Church
- ✔ Fiber Optic

Furniture
- ✔ Not Furnished

Kitchen
- ✔ Fully Fitted Kitchen

Garden
- ✔ Communal Garden

Parking
- ✔ Underground Parking
- ✔ Garage
- ✔ Covered Parking
- ✔ Private Parking

Category
- ✔ Resale

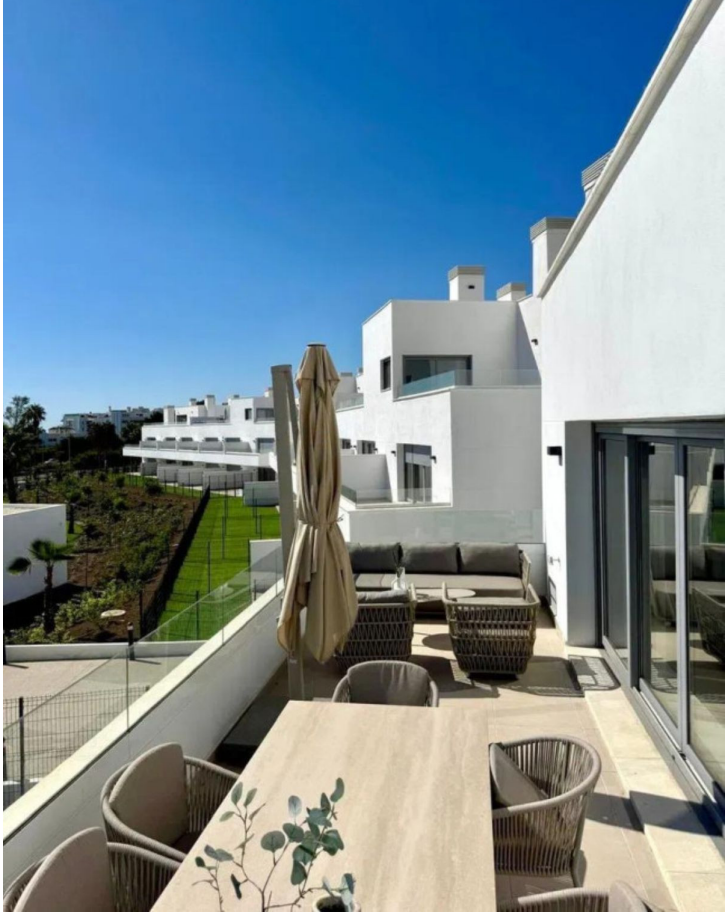
















Gimnasio
Sala social
Piscina
Portales 1 al 12
Portales 13 al 15
Portales 16 al 18






07





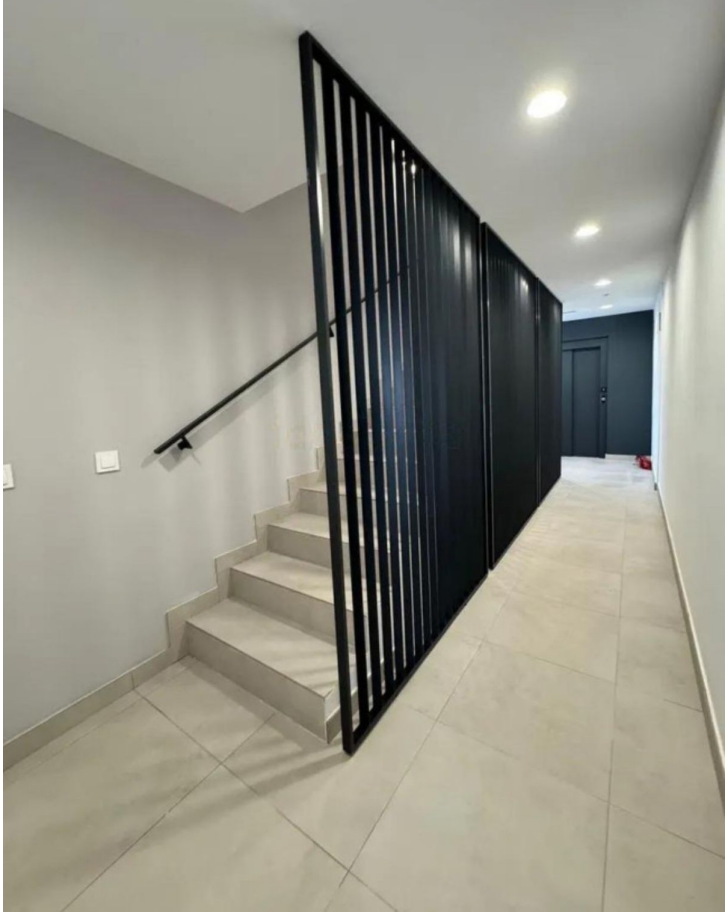




















NO UTILIZAR EN
CASO DE INCENDIO





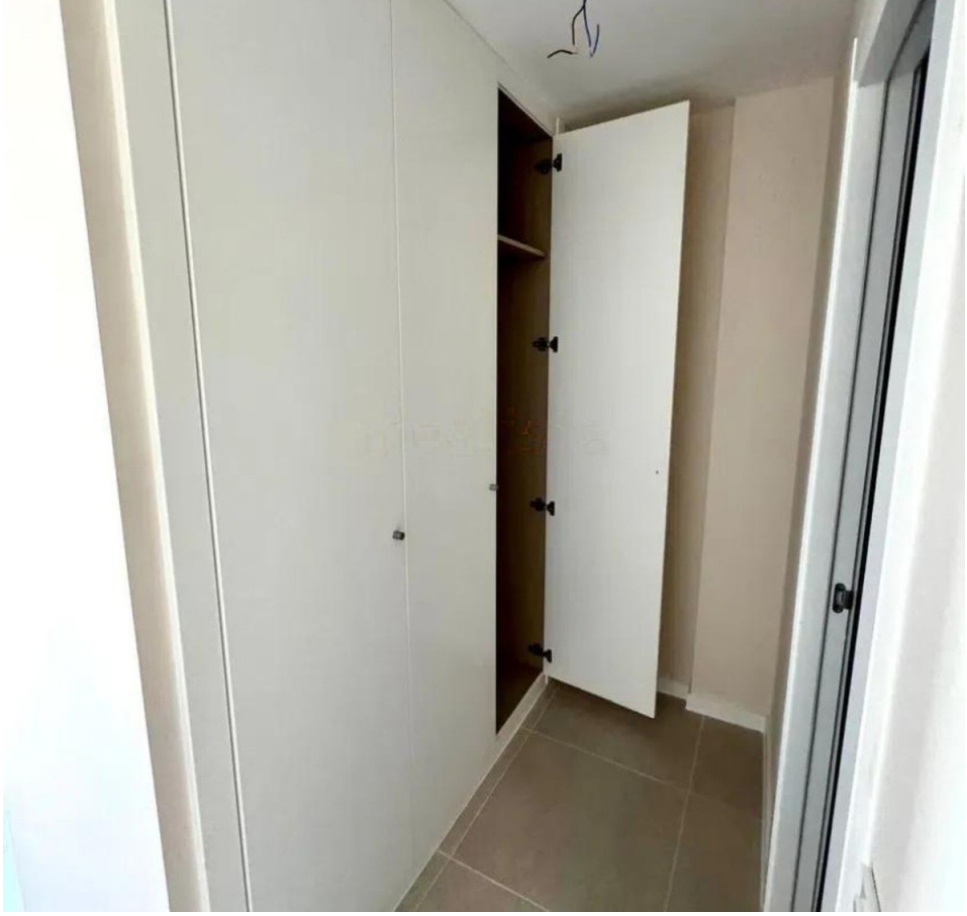



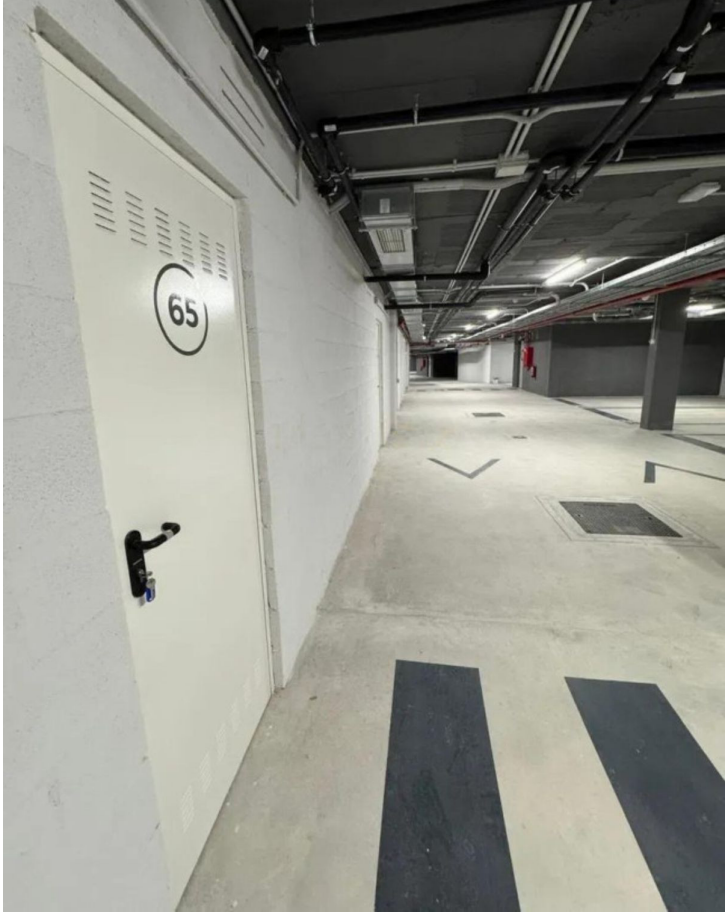
65







