Sales - Apartment - Cabopino

1.050.000€

www.mibgroup.es
+34 662 58 96 58
info@mibgroup.es

Ref.-ID: MIBGR5366254 **Cabopino** **Apartment**

Community: 3,912 EUR / year **IBI: 1,125 EUR / year**

 **3**

 **2**

 **290 m2**

Penthouse for sale in Cabopino, Marbella with 3 bedrooms, 2 bathrooms, 1 on suite bathroom and with orientation south, with communal swimming pool. Regarding property dimensions, it has 290 m² built and 124 m² terrace. Has the following facilities front line golf, amenities near, transport near, air conditioning, central heating, fully fitted kitchen, solarium, barbecue, private terrace, kitchen equipped, living room, sea view, country view, mountain view, golf view, internet - wi-fi, fitted wardrobes, gated community, pool view, panoramic view, close to children playground, close to sea / beach, close to golf, uncovered terrace, open plan kitchen, excellent condition, close to shops, close to town, close to port and close to schools.

Setting
- Frontline Golf
- Close To Golf
- Close To Port
- Close To Shops
- Close To Sea
- Close To Town
- Close To Schools

Orientation
- South Facing

Condition
- Excellent Condition

Pool
- Communal Pool

Climate Control
- Air Conditioning
- Central Heating

Views
- Sea Views
- Mountain Views
- Golf Views
- Country Views
- Panoramic Views
- Pool Views

Features
- Fitted Wardrobes
- Near Transport
- Private Terrace
- Solarium
- WiFi
- Ensuite Bathroom
- Barbeque

Kitchen
- Partially Fitted Kitchen
- Kitchen-Lounge

Security
- Gated Complex

Category
- Golf




















BAR


















Dreams


Dreams






OUTBACK
Outdoor
Kitchen









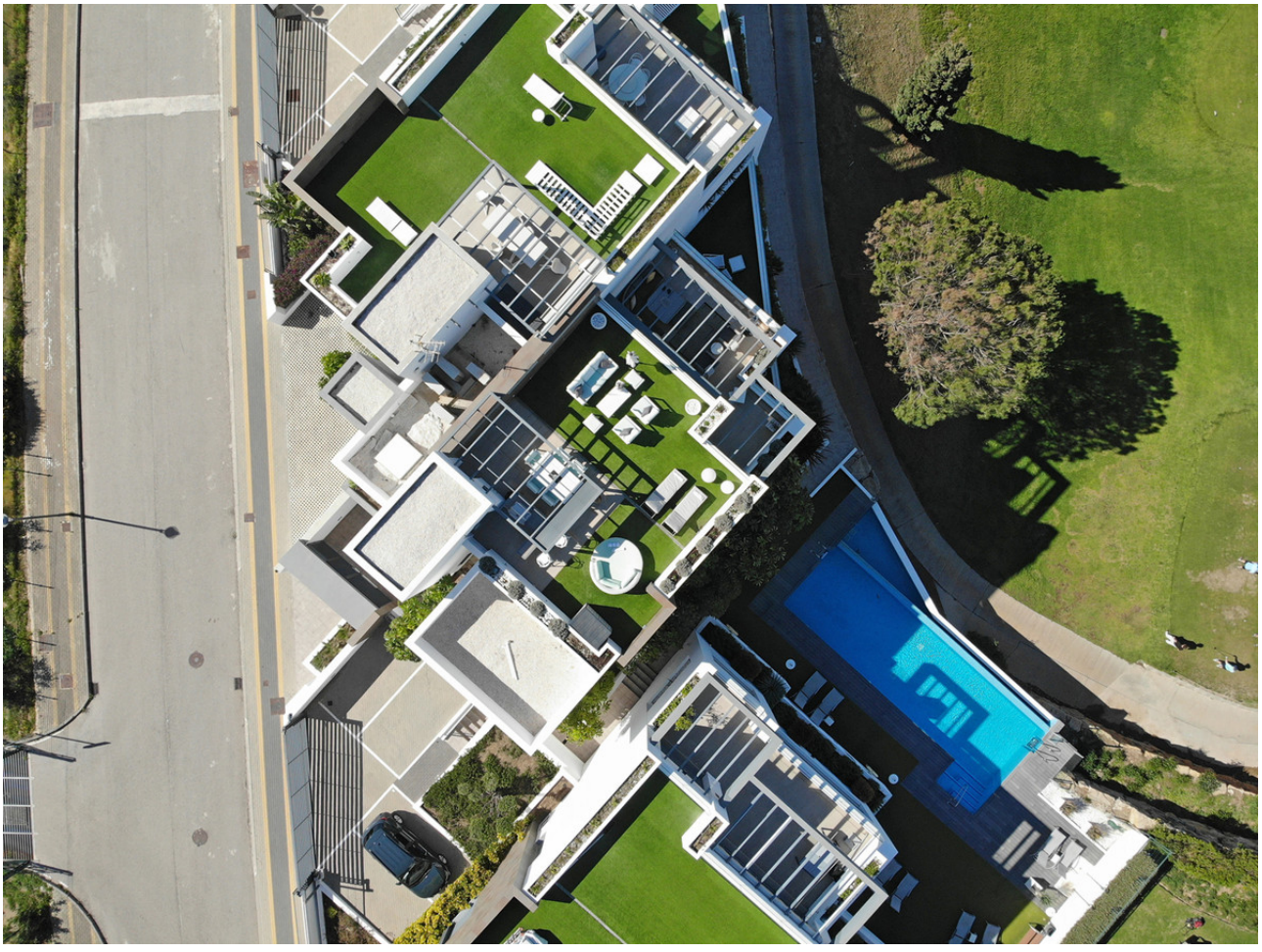



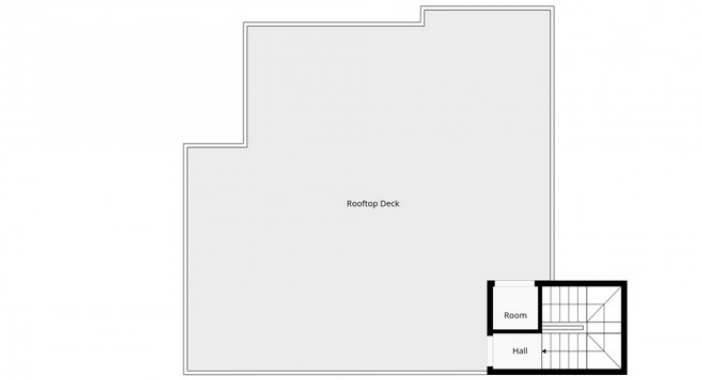

2nd Floor



1st Floor

For Illustrative Purpose Only.

N