MIBGROUP.ES

Sales - Apartment - Fuengirola

345.000€

www.mibgroup.es
+34 662 58 96 58
info@mibgroup.es

Ref.-ID: MIBGR5379916 **Fuengirola** **Apartment**

Rubbish: 80 EUR / year

 **2**

 **1**

 **64 m2**

Brand-New Apartment Just 100 Metres from the Fuengirola Beach – Prime Location and Total Tranquility! Be the first to enjoy this stunning apartment, the last unit available in this exclusive new development, scheduled for completion in early summer 2026. Ideally located on the third line from the beach, just 100 metres from the sea and the 7 km of front promenade, and only a short distance from the town centre. This property perfectly combines the comfort of seaside living with the peace and privacy of a quiet residential street, creating an ideal setting both for holidays and year-round living. The apartment features 2 bedrooms, 1 full bathroom, and a terrace accessible from every room, allowing plenty of natural light throughout the home. The building includes a lift and offers an exclusive and private atmosphere, with only 5 owners in the entire block. Its excellent location means all amenities are within walking distance, including supermarkets, restaurants, shops, public transport, and leisure areas. The train station and town centre are just 700 metres away, providing fast and convenient connections without the need for a car. An exceptional opportunity as a permanent residence, a stylish holiday home by the sea, or an investment property with excellent rental potential for both short- and long-term lets.

Setting
- ✔ Town
- ✔ Commercial Area
- ✔ Beachside
- ✔ Close To Schools
- ✔ Marina

Orientation
- ✔ South Facing

Condition
- ✔ Excellent Condition

Climate Control
- ✔ Air Conditioning
- ✔ Hot A/C
- ✔ Cold A/C

Views
- ✔ Urban Views
- ✔ Street Views

Features
- ✔ Covered Terrace
- ✔ Lift
- ✔ Fitted Wardrobes
- ✔ Near Transport
- ✔ Private Terrace
- ✔ Wood Flooring
- ✔ Disabled Access
- ✔ Double Glazing
- ✔ Fiber Optic

Furniture
- ✔ Not Furnished

Kitchen
- ✔ Not Fitted Kitchen

Security
- ✔ Entry Phone
- ✔ Safe

Parking
- ✔ Street Parking

Category
- ✔ Beachfront
- ✔ Golf
- ✔ Holiday Homes
- ✔ Investment





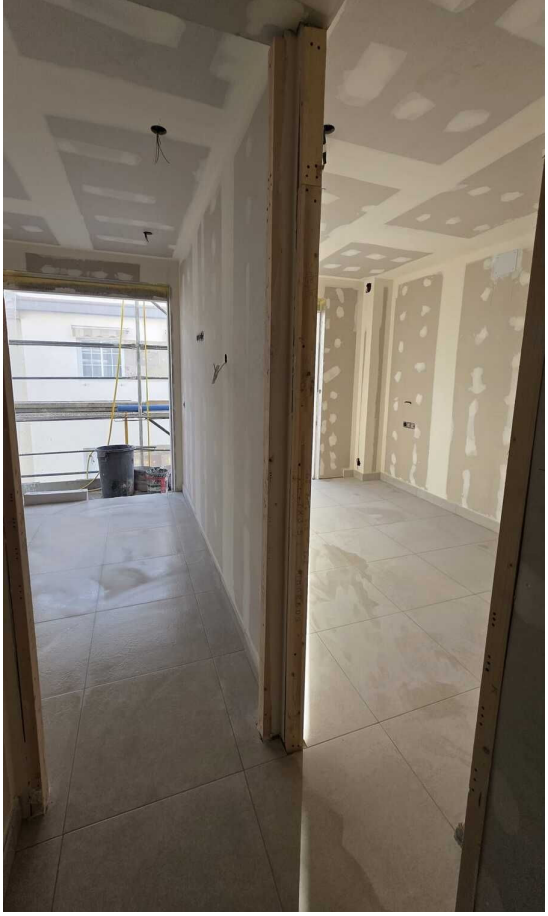







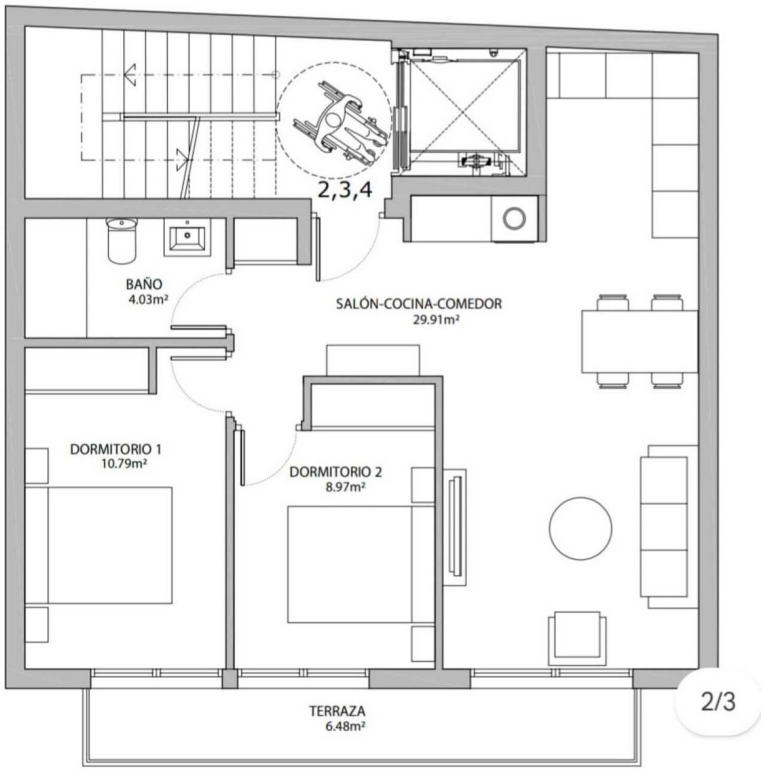

PLANTA PRIMERA
PLANTA SEGUNDA
PLANTA TERCERA

SUP ÚTIL TOTAL VIVIENDA	53.70m²
SUP CONSTRUIDA TOTAL VIVIENDA	64.07m²