**Sales - Apartment - La Cala**

**429.000€**

**www.mibgroup.es**
**+34 662 58 96 58**
**info@mibgroup.es**

**Ref.-ID: MIBGR5395150** **La Cala** **Apartment**

**2** **2** **110 m2**

La Cala Sunset – Move-in-ready 2-bedroom apartment with stunning views and a large terrace. Want to live between the sea and the mountains? La Cala Sunset is a modern, exclusive development just 4 minutes from the charming town of La Cala de Mijas. Strategically located between Fuengirola and Marbella, here you can enjoy the perfect blend of tranquility, luxurious comfort, and the vibrancy of the Spanish coast. Light, space, and breathtaking views Located on the second floor, this apartment benefits from fantastic natural light and a stunning, sweeping view of the Mijas mountains and the beautifully landscaped communal gardens. Layout: 2 comfortable bedrooms and 2 modern bathrooms. Kitchen: Fully equipped + separate utility room (washer, etc.) Outdoor space: A spacious terrace (24 m²) to fully enjoy the Spanish sun and the view. Move-in ready: Construction is complete; you can move in immediately and start enjoying your new home. Note about the photos: To inspire you, the interior photos feature AI-generated suggestions. This allows you to see the enormous potential of your new home at a glance.

**Setting**
- ✔ Close To Golf
- ✔ Close To Sea

**Condition**
- ✔ Excellent Condition
- ✔ New Construction

**Pool**
- ✔ Communal Pool

**Climate Control**
- ✔ Air Conditioning

**Views**
- ✔ Mountain Views
- ✔ Country Views
- ✔ Panoramic Views

**Furniture**
- ✔ Not Furnished

**Kitchen**
- ✔ Fully Fitted Kitchen

**Garden**
- ✔ Communal Garden

**Security**
- ✔ Electric Blinds
- ✔ Entry Phone

**Parking**
- ✔ Private Parking











































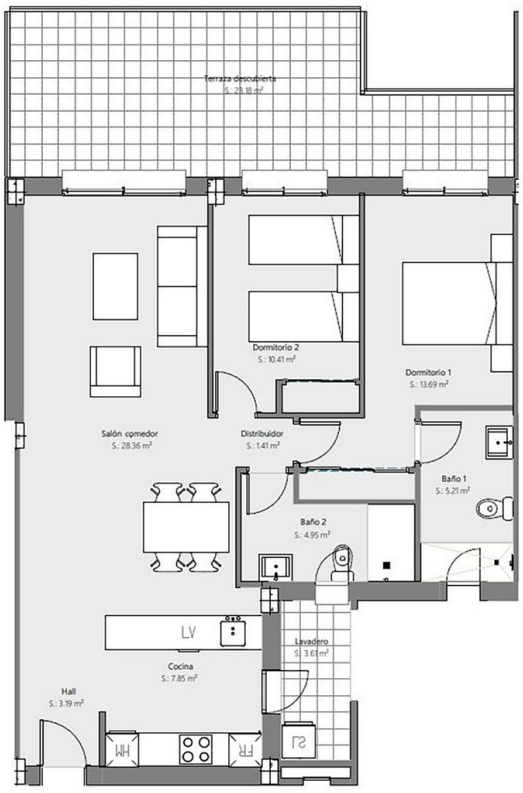
Terraza descubierta
S.: 23.18 m²
Dormitorio 2
S.: 10.41 m²
Dormitorio 1
S.: 13.69 m²
Salón comedor
S.: 28.36 m²
Distribuidor
S.: 1.41 m²
Baño 1
S.: 5.21 m²
Baño 2
S.: 4.95 m²
LV
Lavadero
S.: 3.61 m²
Cocina
S.: 7.85 m²
Hall
S.: 3.19 m²
HM
FR
SJ