MIBGROUP.ES

Sales - Apartment - Puerto Banús

769.999€

www.mibgroup.es
+34 662 58 96 58
info@mibgroup.es

Ref.-ID: MIBGR5464096 **Puerto Banús** **Apartment**

IBI: 890 EUR / year

2 **2** **125 m2**

Fantastic, bright 2-Bedroom Apartment with Sea Views — Nueva Andalucía, Marbella Set within a well-established gated community Cerro Blanco in the heart of Nueva Andalucía, this 137 m² apartment offers generous proportions, mature subtropical gardens and open views over the pool towards the Mediterranean. The property occupies a second-floor position and is entered through a hallway leading to a long, light-filled living and dining room with marble flooring, a marble fireplace and built-in shelving. Sliding doors open onto a glazed terrace — usable year-round — overlooking the communal gardens, pool, tennis courts and the sea beyond. The fully fitted kitchen has been modernised with white gloss cabinetry, composite worktops, integrated appliances including a Miele dishwasher, and a separate utility and laundry area. There are two double bedrooms, both with fitted wardrobes. The master benefits from an en-suite bathroom finished in travertine marble with a hydromassage bath, while the second bathroom features a walk-in rain shower in matching stone. The apartment has hot and cold air conditioning throughout. The community itself is one of the most attractive in the area: lush landscaped gardens with palms and mature trees, a large free-form swimming pool, tennis courts and 24-hour access control. Location is the key strength. Puerto Banús, the beach, Centro Plaza and the Marbella bullring are within a few minutes, and the apartment sits in the middle of Marbella's Golf Valley, with Las Brisas, Los Naranjos and Aloha courses on the doorstep. San Pedro and Marbella centre are a short drive away, with Málaga airport around 50 minutes. An excellent option as a permanent residence, holiday home or rental investment in one of Marbella's most consistently sought-after locations.

Setting
- Close To Port
- Close To Shops
- Close To Sea
- Close To Town
- Close To Marina
- Urbanisation

Orientation
- South East Orientation

Condition
- Excellent Condition

Pool
- Communal Pool

Climate Control
- Air Conditioning
- Fireplace

Views
- Sea Views
- Panoramic Views
- Garden Views

Features
- Covered Terrace
- Tennis Court
- Marble Flooring
- Fiber Optic

Furniture
- Optional Furniture

Kitchen
- Fully Fitted Kitchen

Garden
- Communal Garden

Security
- Gated Complex

Utilities
- Electricity
- Drinkable Water

Category
- Holiday Homes
- Investment
- Luxury
- Reduced
- Resale
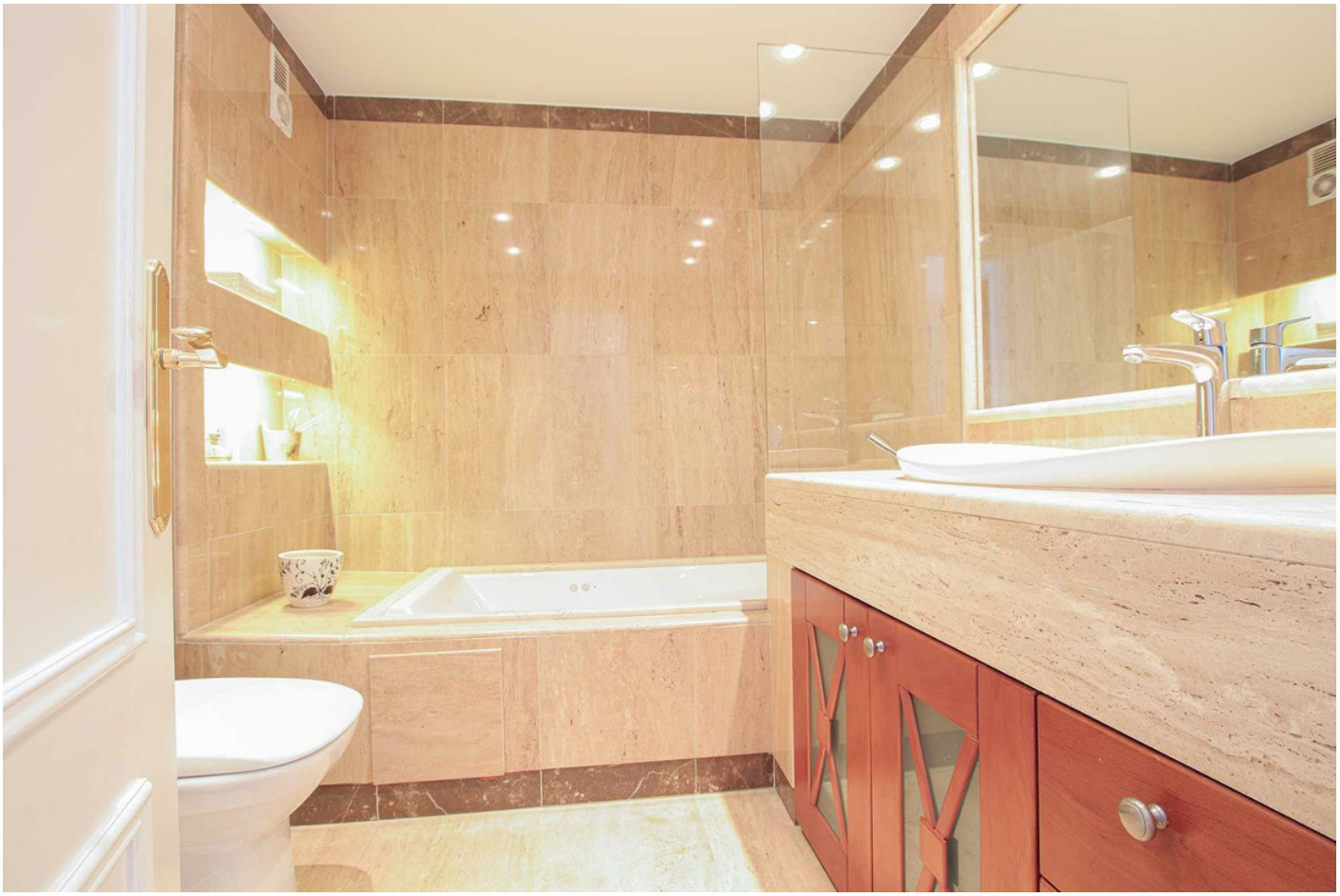
Miele