MIBGROUP.ES

Sales - Apartment - Elviria

410.000€

www.mibgroup.es
+34 662 58 96 58
info@mibgroup.es

Ref.-ID: MIBGR5467975 **Elviria** **Apartment**

Community: 1,320 EUR / year

 **1**

 **1**

 **55 m2**

Ground Floor Apartment, Elviria, Costa del Sol. 1 Bedroom, 1 Bathroom, Built 55 m², Terrace 15 m². Setting : Beachside, Urbanisation, Front Line Beach Complex. Orientation : South. Condition : Excellent. Pool : Communal, Children`s Pool. Climate Control : Air Conditioning, Hot A/C, Cold A/C. Views : Garden. Features : Covered Terrace, Lift, Fitted Wardrobes, Private Terrace, WiFi, Access for people with reduced mobility, Double Glazing, Fiber Optic. Furniture : Fully Furnished. Kitchen : Fully Fitted. Garden : Communal. Security : Gated Complex, 24 Hour Security. Parking : Street, Communal. Category : Beachfront, Resale.

Setting
- Beachside
- Urbanisation
- Front Line Beach Complex

Orientation
- South Facing

Condition
- Excellent Condition

Pool
- Communal Pool
- Childrens Pool

Climate Control
- Air Conditioning
- Hot A/C
- Cold A/C

Views
- Garden Views

Features
- Covered Terrace
- Lift
- Fitted Wardrobes
- Private Terrace
- WiFi
- Disabled Access
- Double Glazing
- Fiber Optic

Furniture
- Fully Furnished

Kitchen
- Fully Fitted Kitchen

Garden
- Communal Garden

Security
- Gated Complex
- 24 Hour Security

Parking
- Street Parking
- Communal Parking

Category
- Beachfront
- Resale

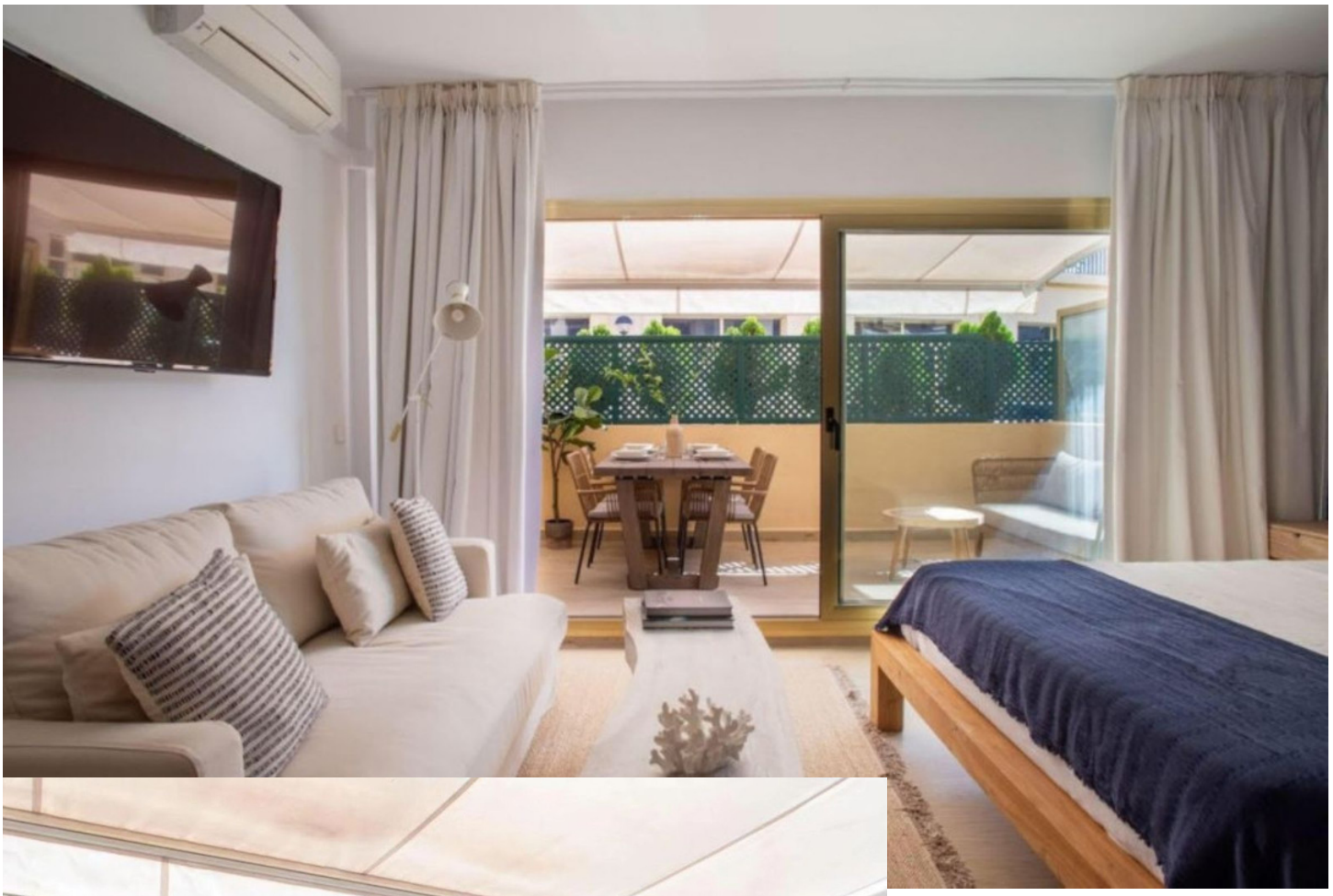

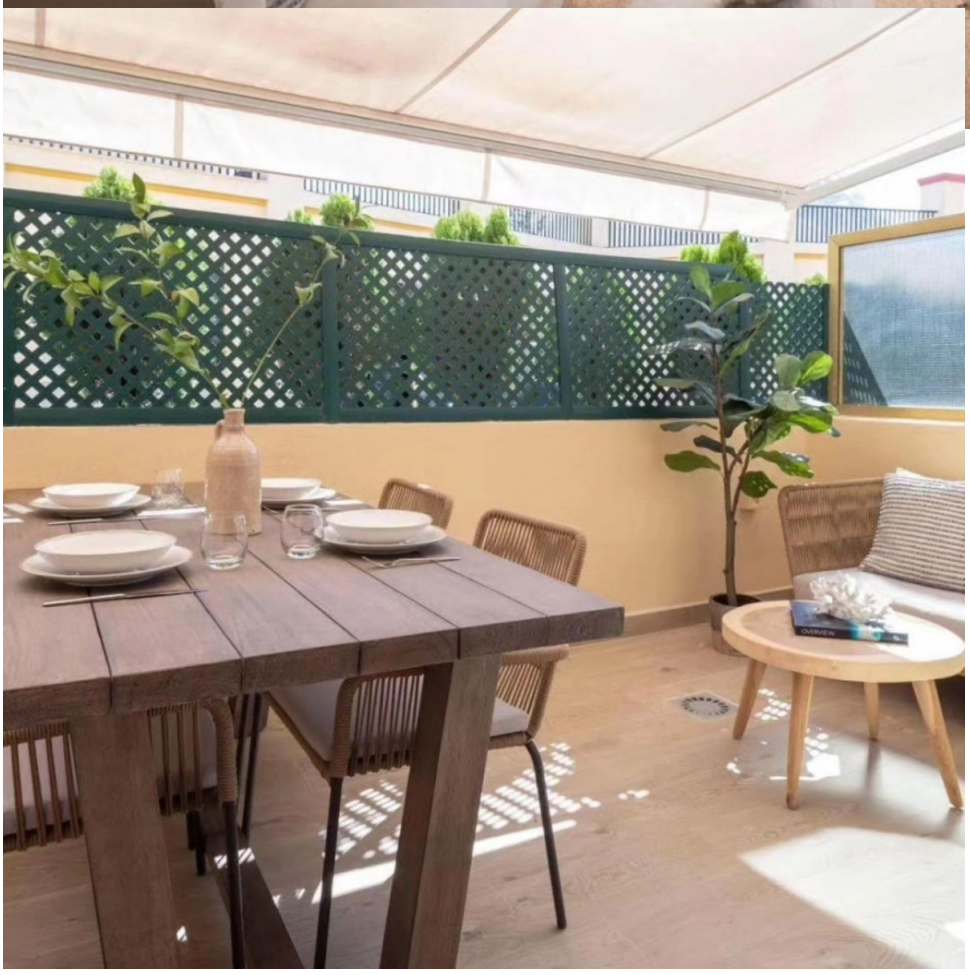

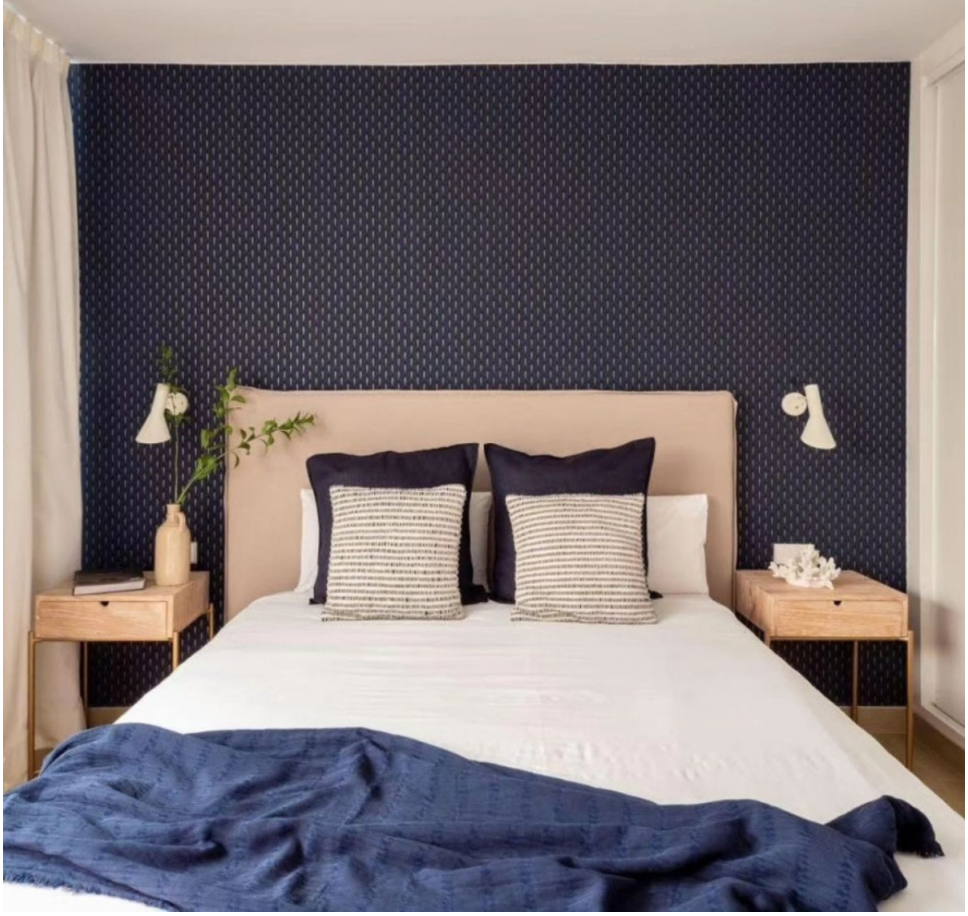







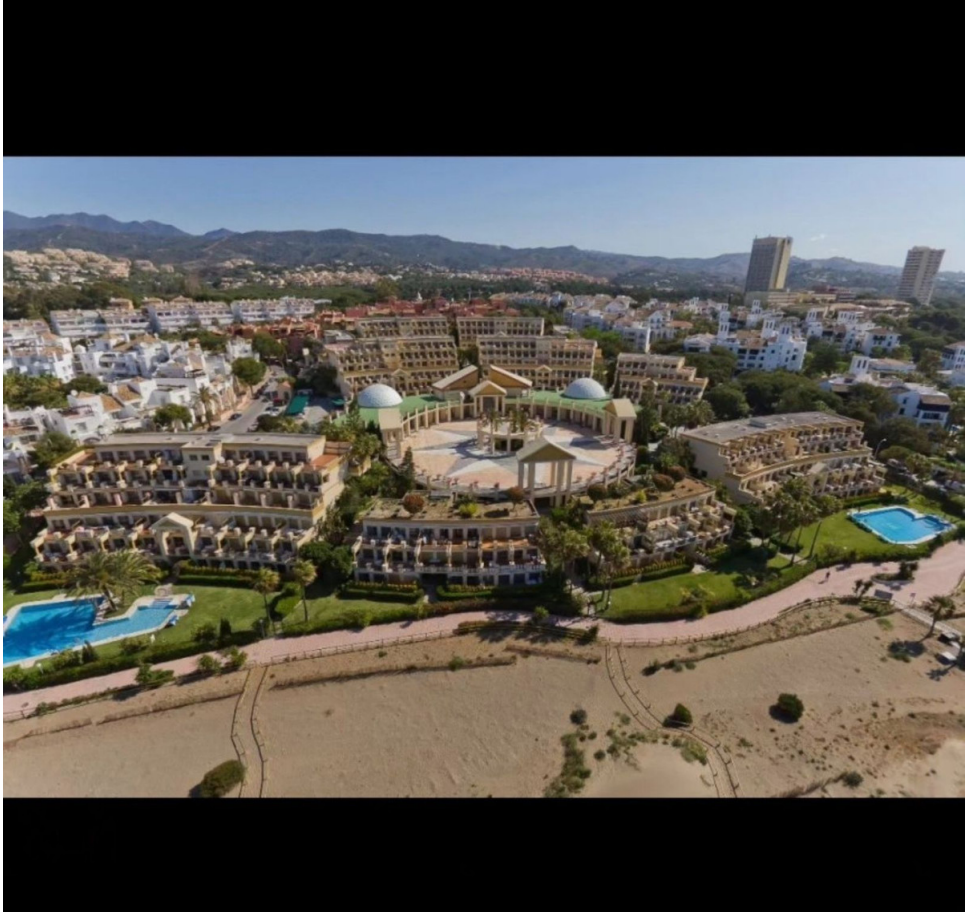


















OVERVIEW