MIBGROUP.ES

Sales - Apartment - Torremolinos

957.500€

www.mibgroup.es
+34 662 58 96 58
info@mibgroup.es

Ref.-ID: MIBGR5478889 **Torremolinos** **Apartment**

Community: 3,120 EUR / year **IBI: 1,300 EUR / year**

 **3**

 **2**

 **160 m2**

 **400 m2**

Ground Floor Apartment, Torremolinos, Costa del Sol. 3 Bedrooms, 2 Bathrooms, Built 160 m², Garden/Plot 400 m². Video Setting : Town, Close To Sea, Urbanisation. Condition : Excellent, New Construction. Pool : Communal. Climate Control : Air Conditioning. Features : Fitted Wardrobes, Near Transport, Private Terrace, Storage Room, Double Glazing. Furniture : Fully Furnished. Kitchen : Fully Fitted. Garden : Private. Parking : More Than One, Private. Category : Investment, Reduced.

Setting
- ✔ Town
- ✔ Close To Sea
- ✔ Urbanisation

Condition
- ✔ Excellent Condition
- ✔ New Construction

Pool
- ✔ Communal Pool

Climate Control
- ✔ Air Conditioning

Features
- ✔ Fitted Wardrobes
- ✔ Near Transport
- ✔ Private Terrace
- ✔ Storage Room
- ✔ Double Glazing

Furniture
- ✔ Fully Furnished

Kitchen
- ✔ Fully Fitted Kitchen

Garden
- ✔ Private Garden

Parking
- ✔ Multiple Parking Spaces
- ✔ Private Parking

Category
- ✔ Investment
- ✔ Reduced


Galaxy S24












Galaxy S24

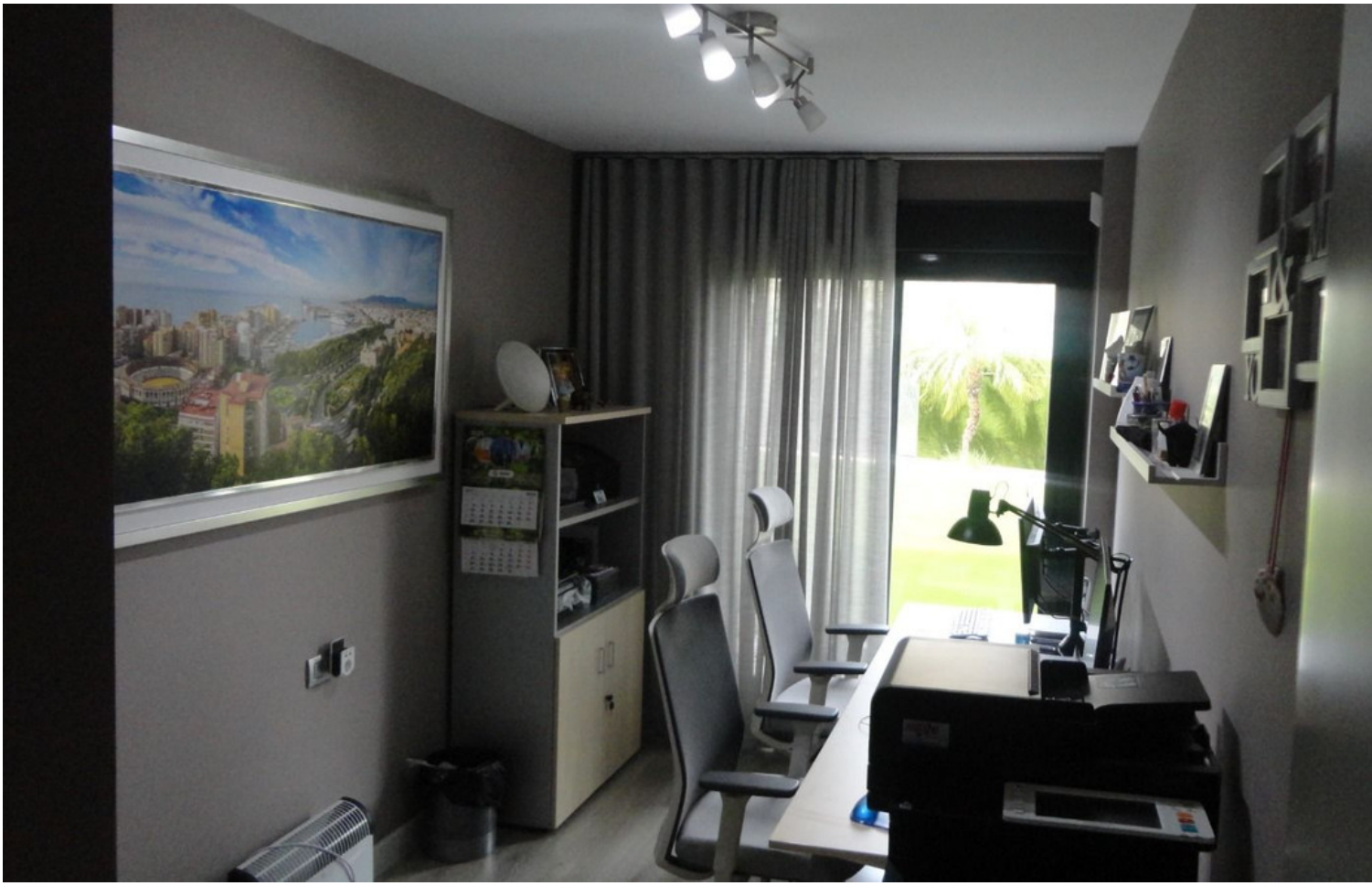

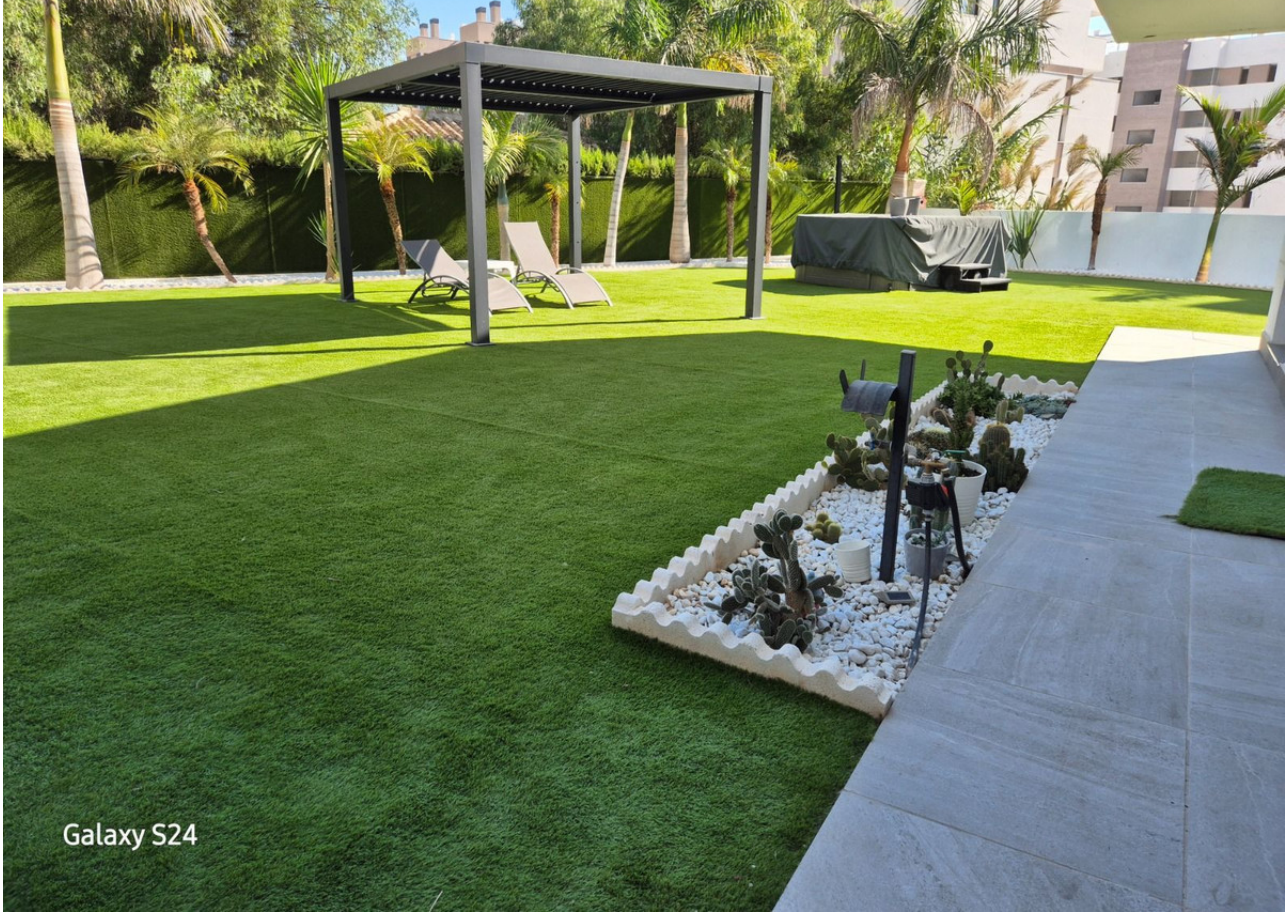
Galaxy S24


Galaxy S24






Galaxy S24





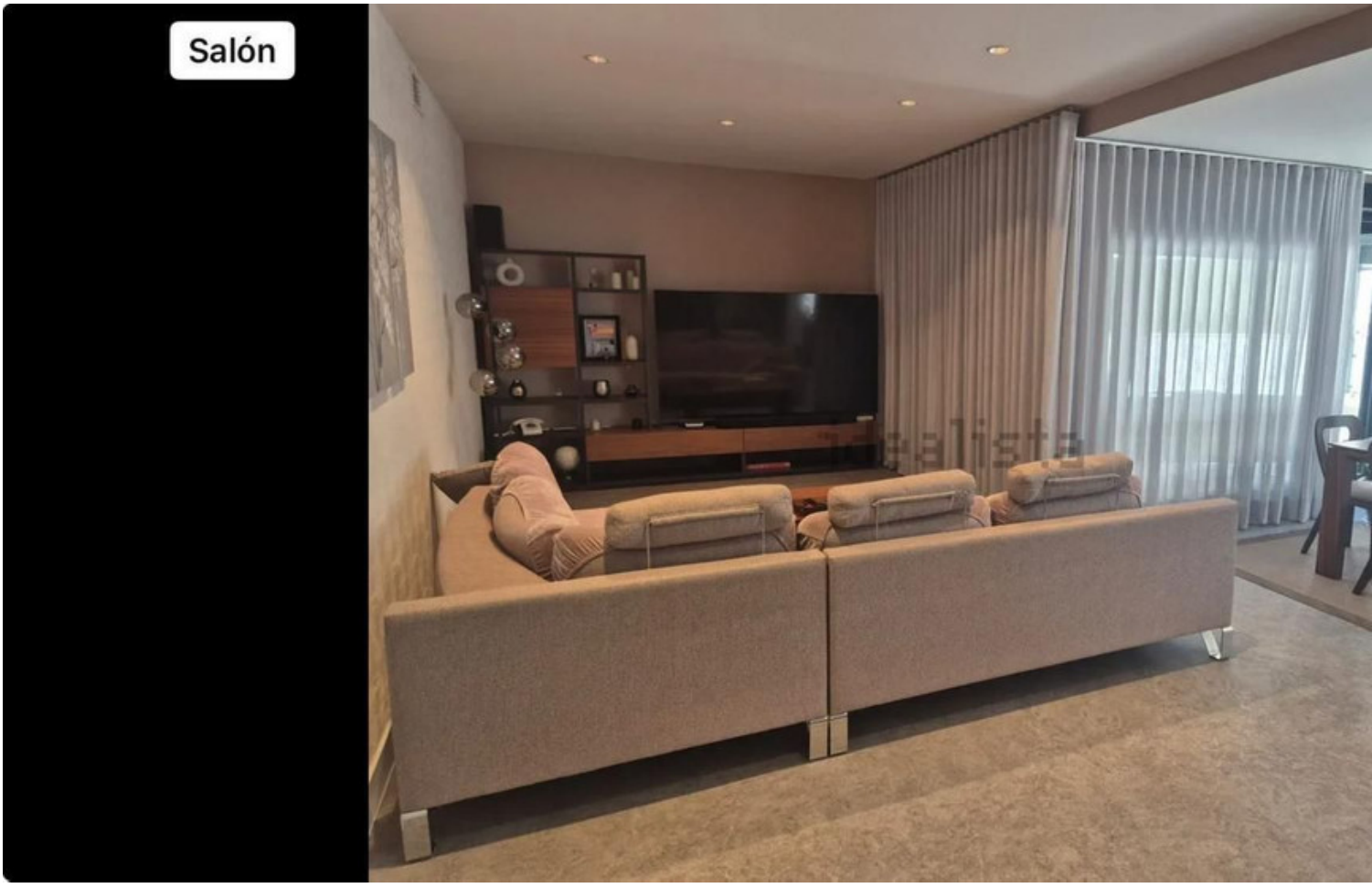
Salón

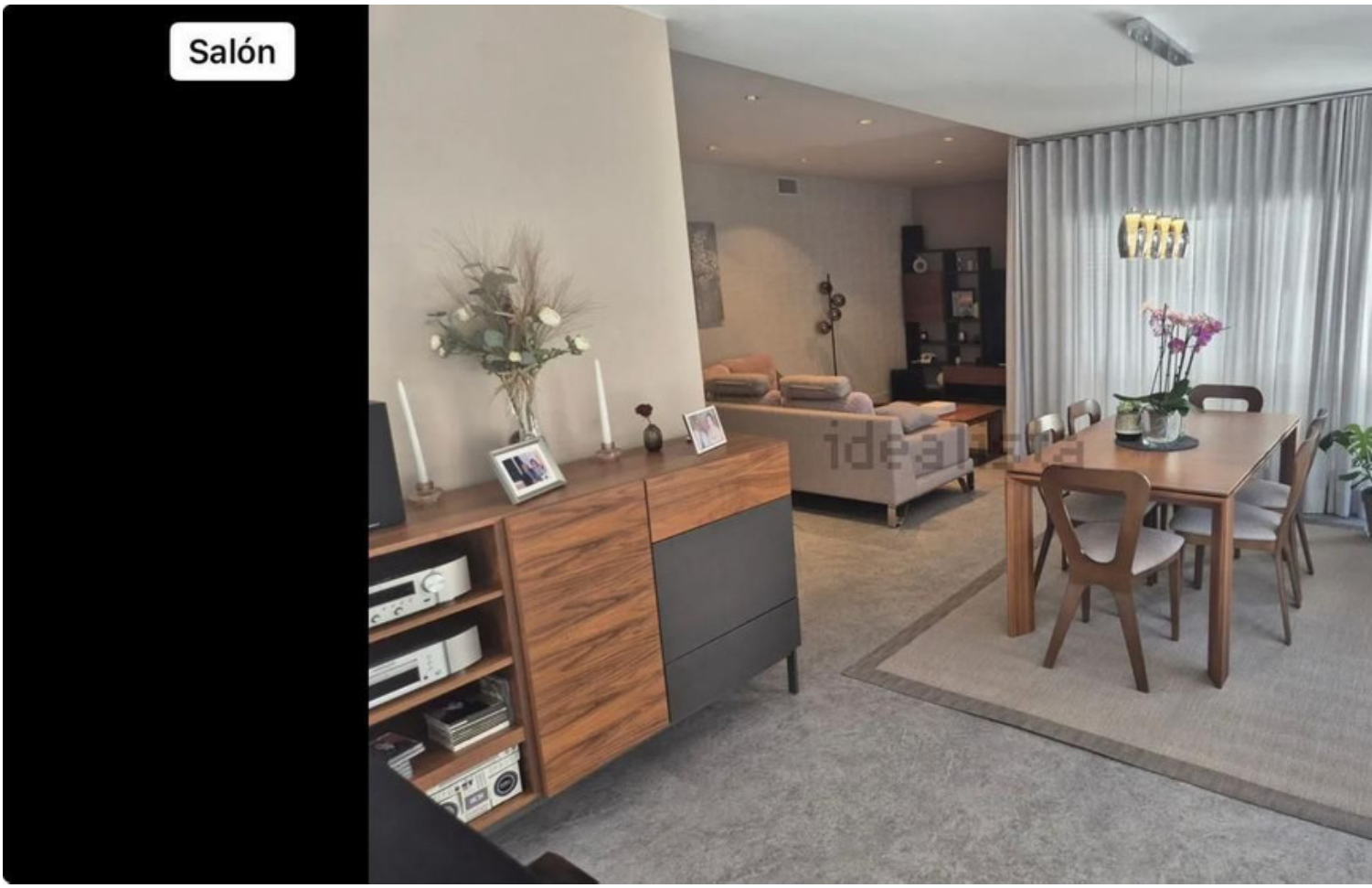
Salón


Terraza





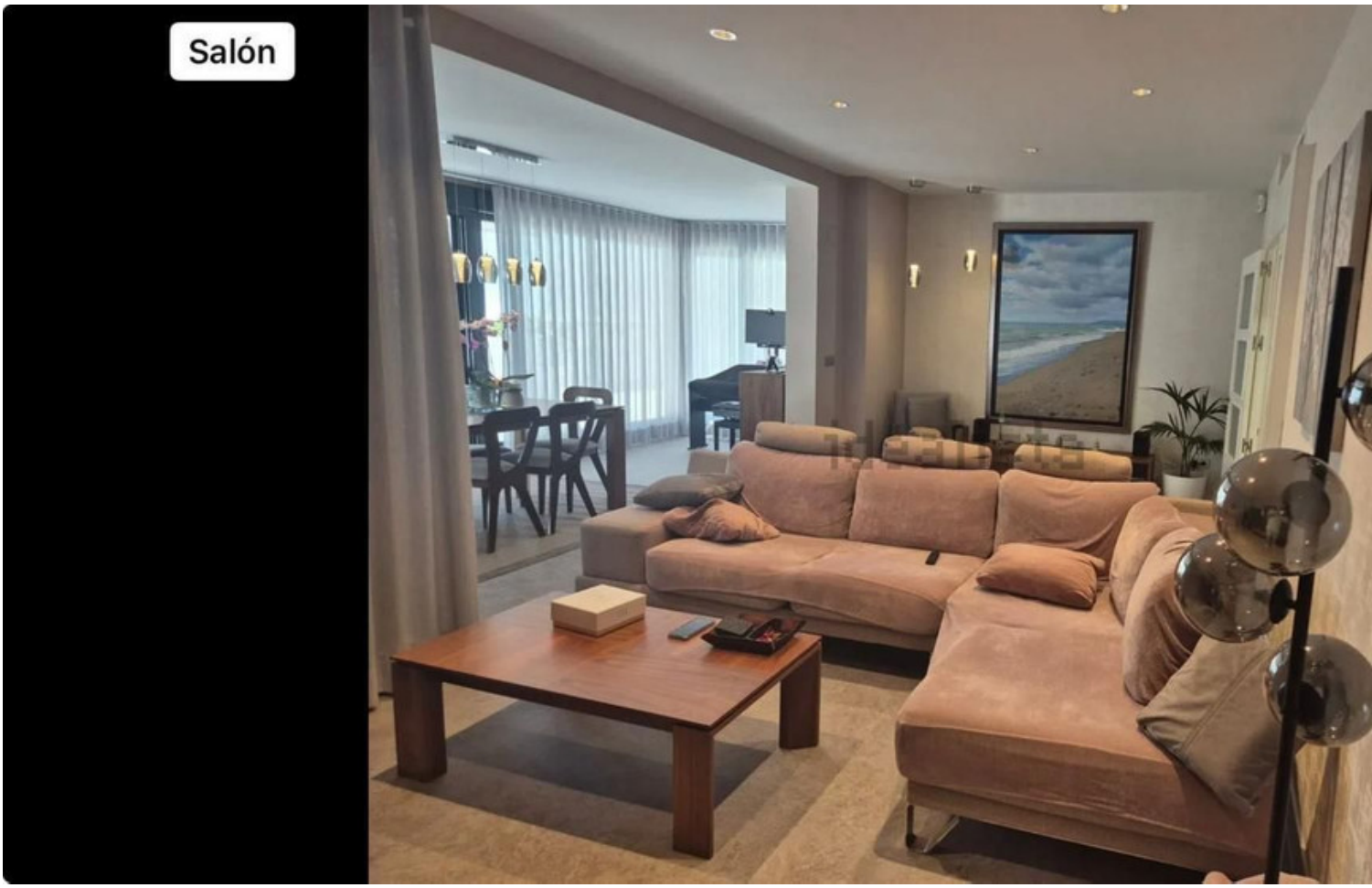
Salón

