Sales - Apartment - Benalmadena Costa

320.000€

www.mibgroup.es
+34 662 58 96 58
info@mibgroup.es

Ref.-ID: MIBGR5506441 **Benalmadena Costa** **Apartment**

2 **2** **79 m2**

BEACHFRONT APARTMENT IN TORREMUELLE – GARAGE INCLUDED A fantastic opportunity to enjoy the Mediterranean lifestyle in a privileged location. This charming apartment is situated right on the beachfront in Torremuelle, one of the most sought-after areas of the Costa del Sol. The property features 2 bedrooms and 2 bathrooms, providing a comfortable space both for permanent living and for enjoying wonderful holidays by the sea. The kitchen has been renovated, as well as one of the bathrooms, offering a practical and comfortable living environment. The property also includes a private garage in the price, an important added benefit in such a sought-after location close to the beach. Its excellent location provides all kinds of amenities and services within easy reach, while the commuter train station is approximately 500 metres away, offering convenient connections to other destinations along the Costa del Sol, Málaga and the airport. An ideal property for those looking for a permanent home by the sea, a holiday residence or an investment opportunity, combining the tranquillity of Torremuelle with the convenience and lifestyle of the Costa del Sol. A wonderful place to live, relax and enjoy the Mediterranean lifestyle all year round.

LONDON

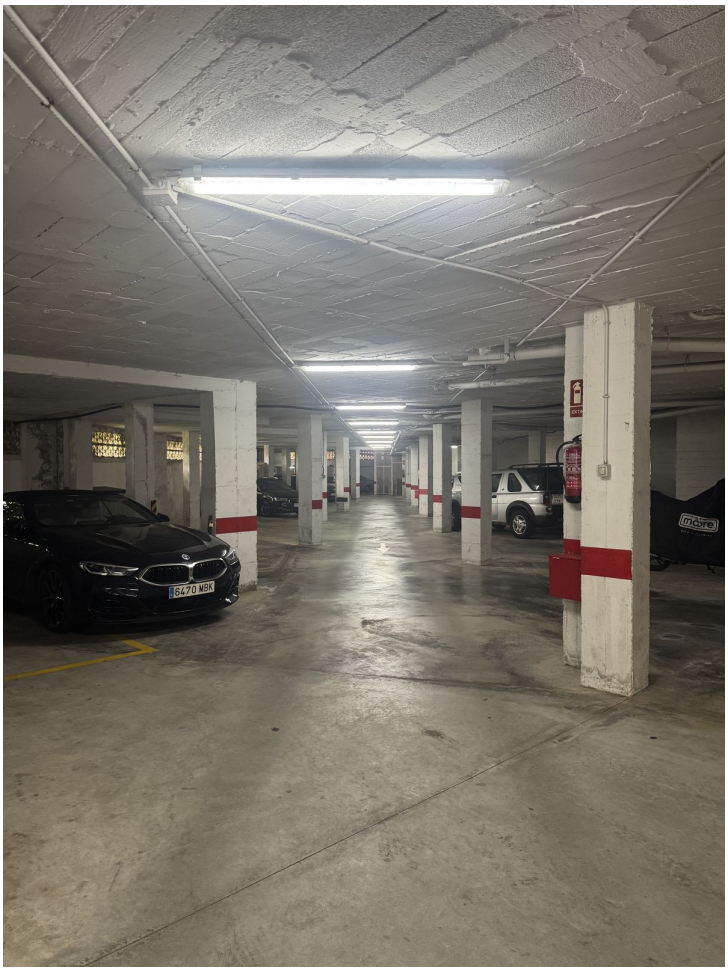
6470 MBK