Sales - House - Altos de los Monteros

7.950.000€

www.mibgroup.es
+34 662 58 96 58
info@mibgroup.es

Ref.-ID: MIBGR5511811 **Altos de los Monteros** **House**

5 **5** **750 m2** **1046 m2**

Luxury contemporary off-plan villa for sale in Los Altos de los Monteros, Marbella with panoramic sea views. Villa for sale in Los Altos de los Monteros, Marbella with 5 bedrooms, 5 bathrooms and with orientation south, with private swimming pool, private garage (5 parking spaces) and private garden. Regarding property dimensions, it has 750 m² built and 1,046 m² plot. Has the following facilities mountainside, amenities near, air conditioning, central heating, fully fitted kitchen, utility room, fireplace, marble floors, jacuzzi, sauna, satellite tv, basement, guest room, storage room, gym, alarm, solarium, security entrance, double glazing, video entrance, brand new, dining room, barbecue, security service 24h, telephone, guest toilet, private terrace, kitchen equipped, living room, study room, separate apartment, sea view, country view, mountain view, indoor pool, underfloor heating (throughout), automatic irrigation system, security shutters, smart home system, dolby stereo surround system, laundry room, internet - wi-fi, covered terrace, electric blinds, fitted wardrobes, gated community, lift, garden view, pool view, panoramic view, cinema room, underfloor heating (bathrooms), wine cellar, steam room, close to sea / beach, close to golf, uncovered terrace, games room, glass doors, separate dining room, open plan kitchen, balcony, spa, turkish bath, excellent condition, lake view, close to town, close to port, close to schools, surveillance cameras, guest apartment and office room.

Setting
- Close To Golf
- Close To Schools

Orientation
- South Facing

Condition
- Excellent Condition
- New Construction

Pool
- Private Pool
- Indoor Pool

Climate Control
- Air Conditioning
- Central Heating
- Fireplace
- U/F Heating
- U/F/H Bathrooms

Views
- Sea Views
- Mountain Views
- Country Views
- Panoramic Views
- Garden Views
- Pool Views
- Lake Views

Features
- Covered Terrace
- Lift
- Fitted Wardrobes
- Private Terrace
- Solarium
- Satellite TV
- WiFi
- Gym
- Sauna
- Games Room
- Guest Apartment
- Storage Room
- Utility Room
- Marble Flooring
- Jacuzzi
- Barbeque
- Double Glazing
- Domotics
- Basement

Kitchen
- Partially Fitted Kitchen
- Kitchen-Lounge

Garden
- Private Garden

Security
- Gated Complex
- Electric Blinds
- Entry Phone
- Alarm System
- 24 Hour Security

Parking
- Multiple Parking Spaces
- Private Parking

Utilities
- Telephone

Paramount
A VIACOM COMPANY

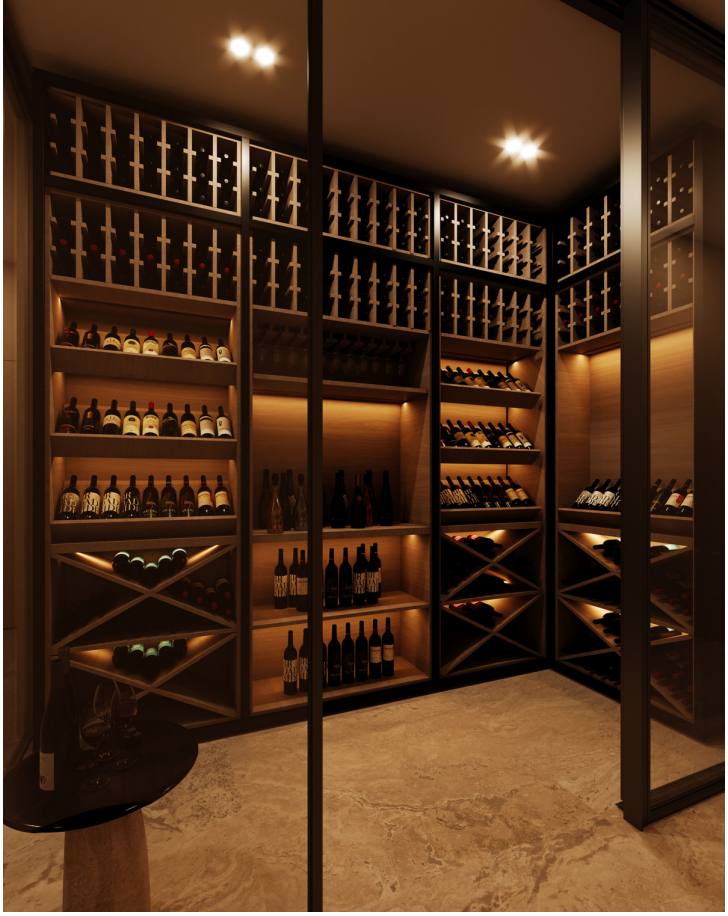

RANGE ROVER