Sales - Apartment - Torremolinos

319.000€

www.mibgroup.es
+34 662 58 96 58
info@mibgroup.es

Ref.-ID: MIBGR5524876 **Torremolinos** **Apartment**

Community: 960 EUR / year **IBI: 306 EUR / year**

3 **1** **91 m2**

Fantastic 91 m² apartment located on the third floor of a building with a lift. It features 3 spacious bedrooms, a bright living and dining room, a separate kitchen, a full bathroom and 2 enclosed terraces. South-facing, offering excellent natural light throughout the day. In good condition and ready to move into. The building benefits from communal parking. Prime central location, close to all amenities, shops and public transport. An excellent opportunity to live or invest in Torremolinos!

Setting
- Close To Shops
- Close To Town
- Close To Schools

Orientation
- South Facing

Condition
- Good Condition

Climate Control
- Air Conditioning

Views
- Street Views

Features
- Covered Terrace
- Lift
- Fitted Wardrobes
- Private Terrace

Furniture
- Fully Furnished

Kitchen
- Fully Fitted Kitchen

Parking
- Multiple Parking Spaces
- Communal Parking

Category
- Bargain
- Beachfront
- Holiday Homes
- Reduced





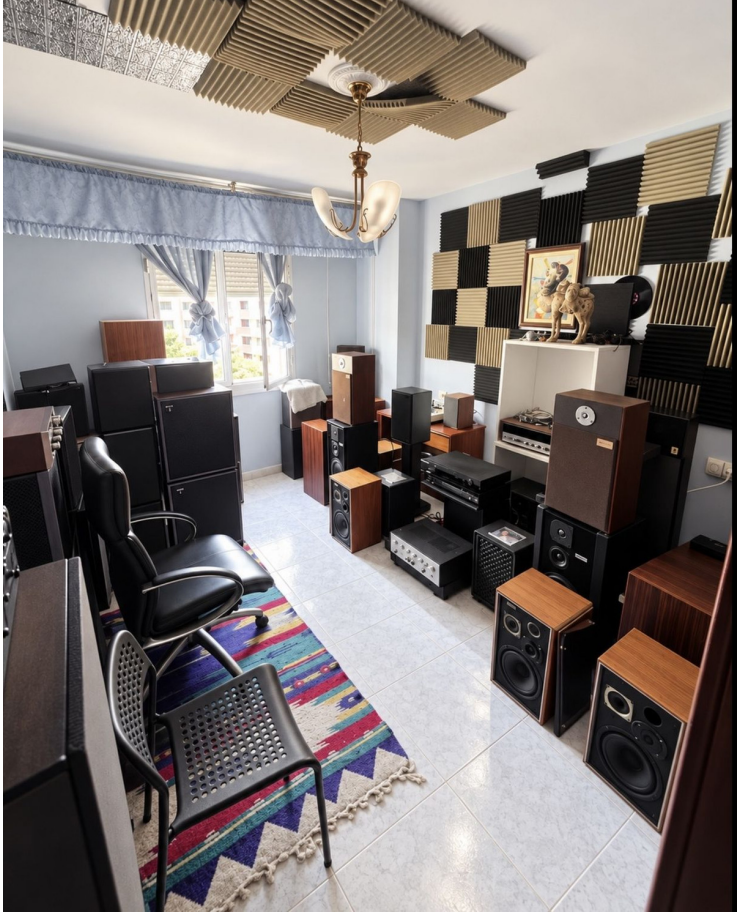










SIEMENS
A++

