Sales - Apartment - Estepona

675.000€

www.mibgroup.es
+34 662 58 96 58
info@mibgroup.es

Ref.-ID: MIBGR5543116 **Estepona** **Apartment**

Community: 2,952 EUR / year

3 **2** **125 m2**

TOURIST LICENSE - LAS OLAS ESTEPONA Superb three-bedroom penthouse located on foot facilities and the beach. The apartment is located on a level with a terrace-solarium as a bonus. It has two parking spaces and two cellars. Ideal for tenants, as it also has the tourist license. A sea view is possible from the solarium. Fully equipped and fully furnished, this apartment is waiting for you. To be seen soon.

Setting
- Commercial Area
- Beachside
- Close To Shops
- Close To Sea
- Close To Town

Orientation
- South Facing

Condition
- Excellent Condition

Pool
- Communal Pool

Climate Control
- Air Conditioning
- Hot A/C
- Cold A/C

Views
- Sea Views
- Mountain Views
- Golf Views
- Street Views

Features
- Covered Terrace
- Lift
- Fitted Wardrobes
- Near Transport
- Private Terrace
- Utility Room
- Disabled Access
- Double Glazing

Furniture
- Fully Furnished

Garden
- Communal Garden

Security
- Entry Phone
- Alarm System

Parking
- Underground Parking
- Multiple Parking Spaces

Utilities
- Electricity

Category
- Bargain
- Holiday Homes
- Investment















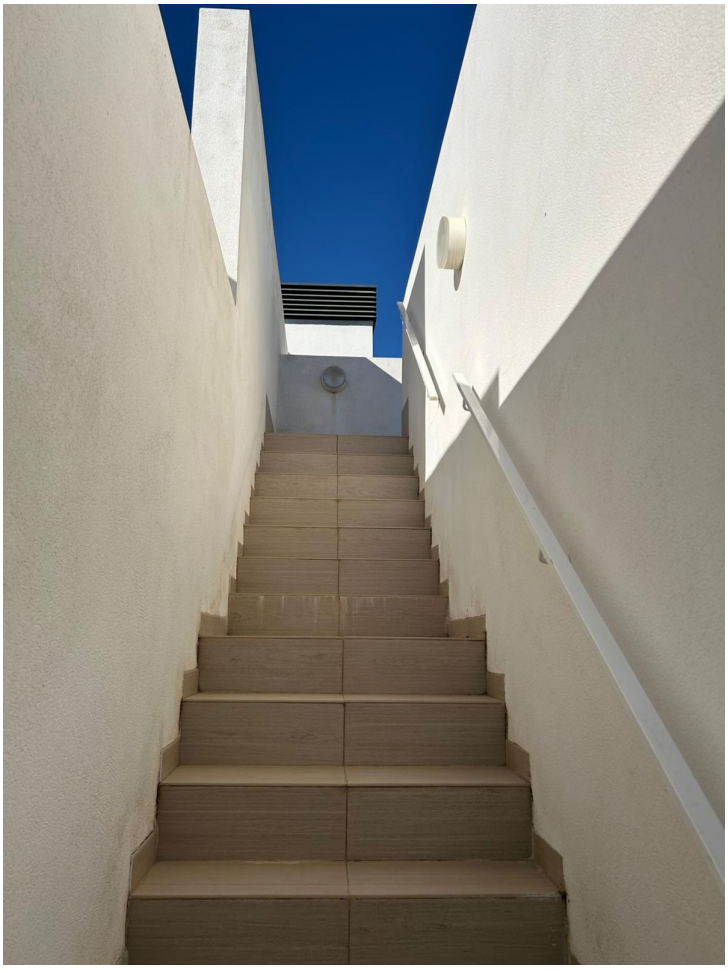




Vaillant





