Long Term Rental - Commercial - Mijas Costa

1.800€ / Month

www.mibgroup.es
+34 662 58 96 58
info@mibgroup.es

Ref.-ID: MIBGR5549863 **Mijas Costa** **Commercial**

5 **85 m2**

COMMERCIAL PROPERTY FOR LONG TERM RENT 85m2 - 5 separate offices/spaces. Ideal for shared offices, lawyers or easily converted for Hairdresses, Beauty Salon, Language School etc.... Immaculate Condition. Busy commercial centre EL ZOCO with wide selection of running businesses. Good connection to motorway and public transport. 2nd floor with lift and access to public bathroom/toilets. Recently reformed and in great condition.

Setting
- ✔ Commercial Area
- ✔ Close To Shops
- ✔ Close To Sea
- ✔ Close To Town
- ✔ Close To Schools
- ✔ Urbanisation

Condition
- ✔ Excellent Condition

Climate Control
- ✔ Air Conditioning

Views
- ✔ Courtyard Views
- ✔ Urban Views

Features
- ✔ Lift

Furniture
- ✔ Not Furnished

Parking
- ✔ Street Parking


116









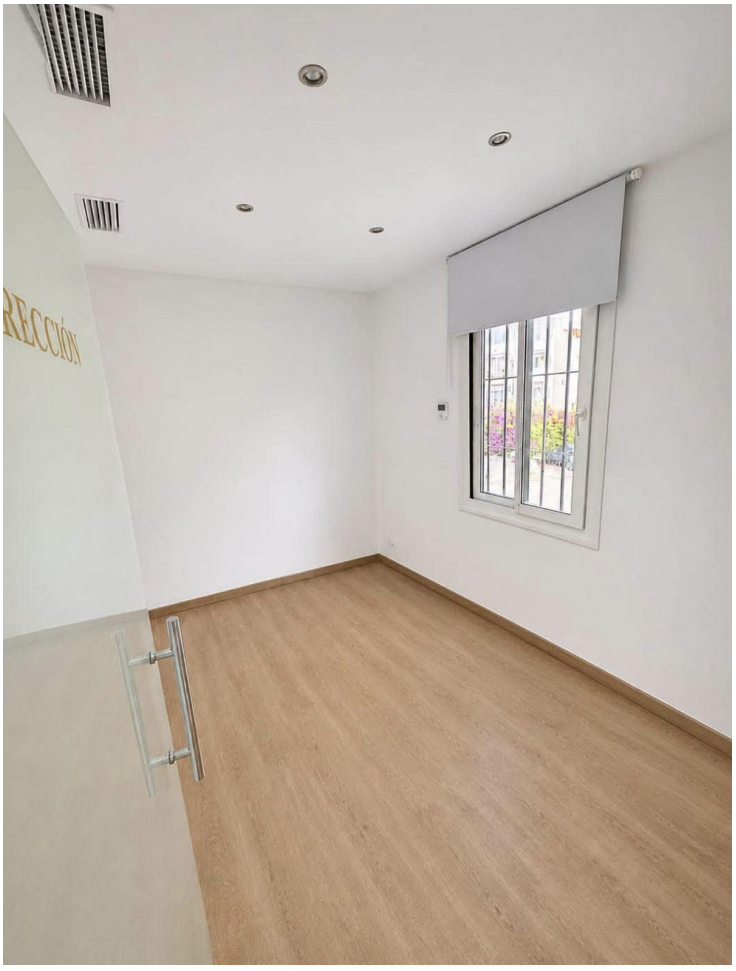

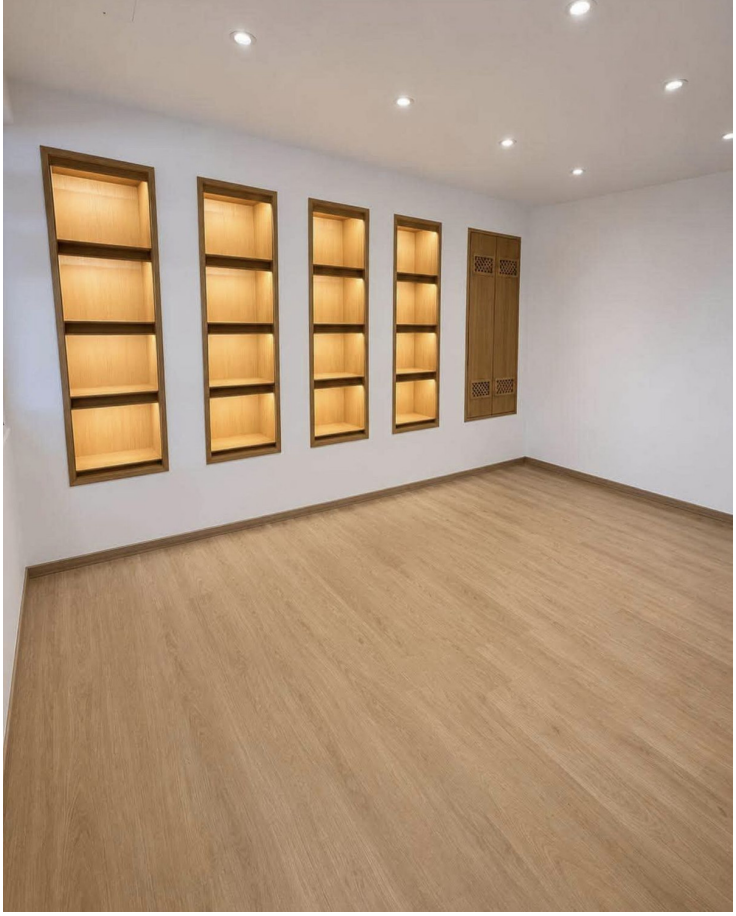






FERRETERIA EL 2000


RESTAURANTE