Apartamento de 1 dormitorio en Benamara en alquiler larga temporada

800€

Benamara **Apartamentos**

1 **1** **50 m2**

Larga temporada ya está disponible!!! 800. Se alquila el apartamento de 1 dormitorio en Benamara. El pago por adelantado. Aparcamiento techado. Piscina comunitaria. 2 meses de fianza.
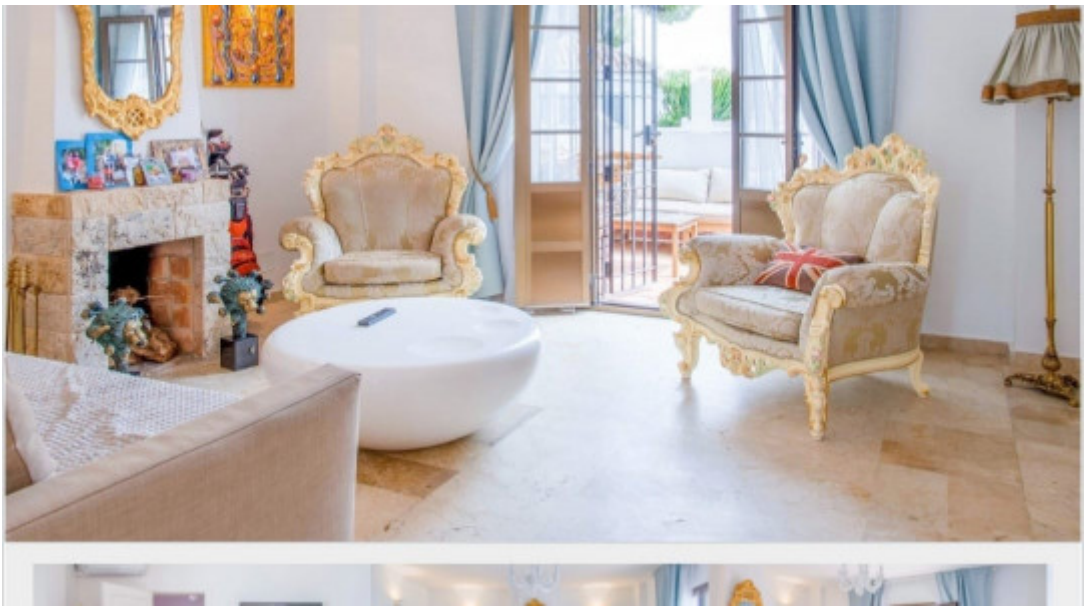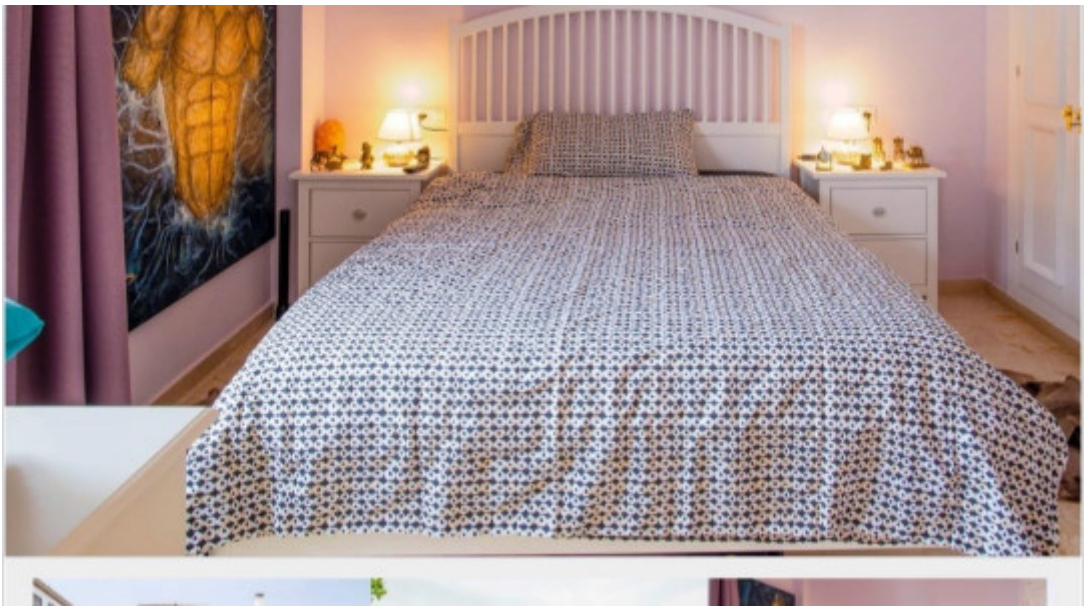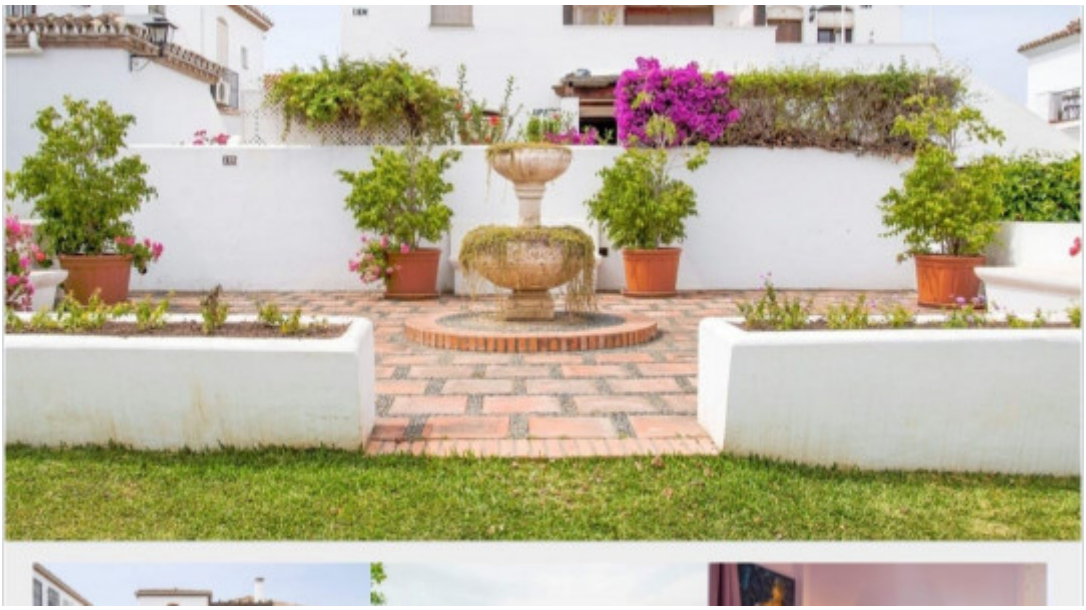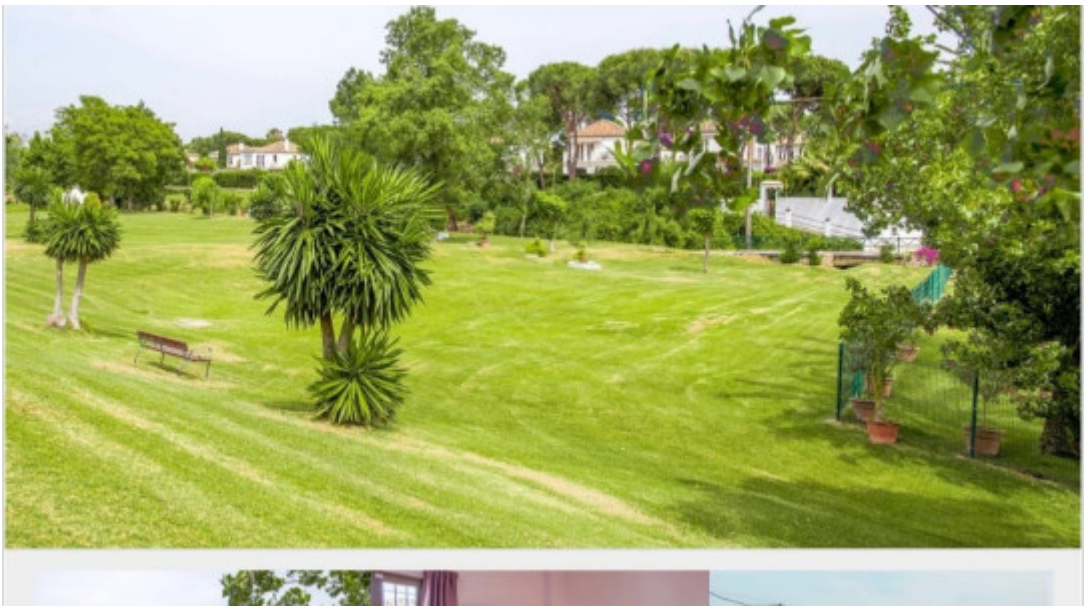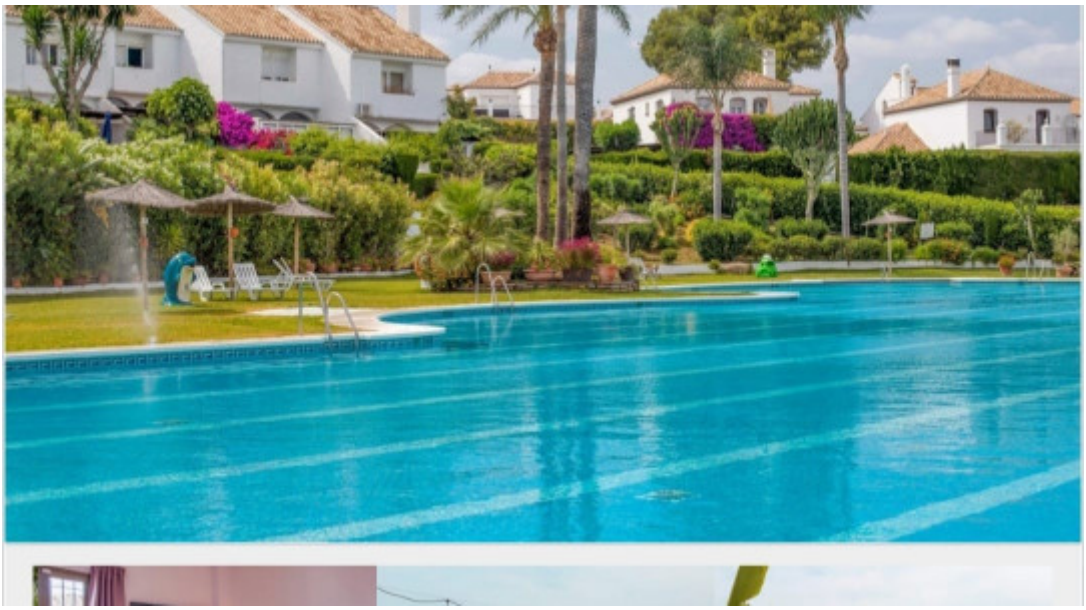
- Cocina Equipada
- Armarios Empotrados
- Amueblado
- Plaza Aparcamiento
- Jardín Comunitario
- Piscina Comunitaria